STUDENT ENROLLMENT & COURSE MANAGEMENT SYSTEM (SECMS)

COLLEGE: JAWAHAR SCIENCE COLLEGE, NEYVELI

DEPARTMENT: DEPARTMENT OF COMPUTER SCIENCE

COURSE: BACHELOR OF COMPUTER SCIENCE

SUBMITTED BY:

GOWRIMANOGARI S	23131041802522019
SANGEETHA S	23131041802522040
BAVADHARANI A	23131041802522008
EPSHIBA S P	23131041802522014

CONTENTS

ABSTRACT

ABSTRACT

The Student Enrollment and Course Management System (SECMS) is a digital platform designed to simplify and automate the process of student registration, course selection, and academic management in educational institutions. Traditional manual systems are often time-consuming, prone to errors, and difficult to manage when the number of students increases.

SECMS provides an efficient solution by allowing students to enroll in courses online, view available subjects, and manage their academic schedules easily. At the same time, administrators and faculty members can manage student records, course details, and enrollment information through a centralized system.

INTRODUCTION

INTRODUCTION

This project aims to centralize all student, course, and enrollment-related data within a single Salesforce application to ensure easy data access, structured workflows, and accurate reporting. The system allows Enrollment Officers to manage student admissions, course registrations, and communication effectively, while instructors and administrators gain full transparency into course allocations and academic progress. The solution also enables automated instructor assignment, task creation, validation checks, and multi-level approval processes for enrollment management.

With Salesforce Flows, Approval Processes, Validation Rules, Reports, and Dashboards, the organization can ensure that all enrollment operations—from admission to course completion are handled systematically and with continuous monitoring of key performance indicators such as enrollment volume, revenue, student status distribution, and pending approvals.

The primary purpose of SECMS is to replace manual and fragmented enrolment processes with a scalable, automated, and secure Salesforce solution that ensures:

- Accurate student data management
- Structured enrollment workflows
- Automated approvals and validations
- Transparent reporting and monitoring

PROBLEM STATEMENT

PROBLEM STATEMENT

In many educational institutions, the student enrollment and course management process is still handled manually or through multiple disconnected systems. This makes it difficult to manage student information, course registrations, and academic records efficiently. Manual processes often lead to errors, data duplication, delays in approvals, and difficulty in tracking enrollment status.

Enrollment officers may find it challenging to manage large numbers of student applications and course allocations. Instructors and administrators also face problems in accessing updated information about students, course assignments, and academic progress. Lack of a centralized system reduces transparency and makes reporting and monitoring more complicated.

Therefore, there is a need for a centralized and automated Student Enrollment & Course Management System (SECMS) that can store all student and course information in one platform. The system should streamline the enrollment process, automate approvals and validations, and provide clear reports and dashboards for better decision-making.

By implementing SECMS, institutions can improve data accuracy, reduce manual workload, ensure efficient course management, and enhance overall transparency in the enrollment process.

2. IDEATION PHASE

2.1 Problem Statement (Customer Problem Statement Template)

PS	I am (Customer)	I'm trying to	But	Because	Which makes me feel
PS-1	Enrollment Officer	manage student enrollments efficiently	enrollment data is scattered	systems are manual and unintegrated	frustrated and error-prone
PS-2	Administrator	track enrollments and revenue	reporting is delayed	data is not centralized	uncertain in decision-making

2. IDEATION PHASE

2.1 Problem Statement (Customer Problem Statement Template)

PS-1: Enrollment Officer	PS-2: Administrator
I am Customer: Enrollment Officer **I'm trying to** manage student enrollments efficiently **But** enrollment data is scattered **Because** systems are manual and unintegrated **Result:** Frustrated and Error-prone	**I am** Customer: Administrator **I'm trying to** track enrollments and revenue **But** reporting is delayed **Because** data is not centralized **Result:** Uncertain in decision-making

2.2 Empathy Map

User Personal: Enrollment Officer

- Think & Feel: Concerned about double bookings and revenue loss
- Hear: Complaints from students and management
- See: Multiple spreadsheets and emails
- Say & Do: Rechecks data, follows up manually
- Pain: Duplicate entries, approval bottlenecks
- Gain: Automation, dashboards, faster processing

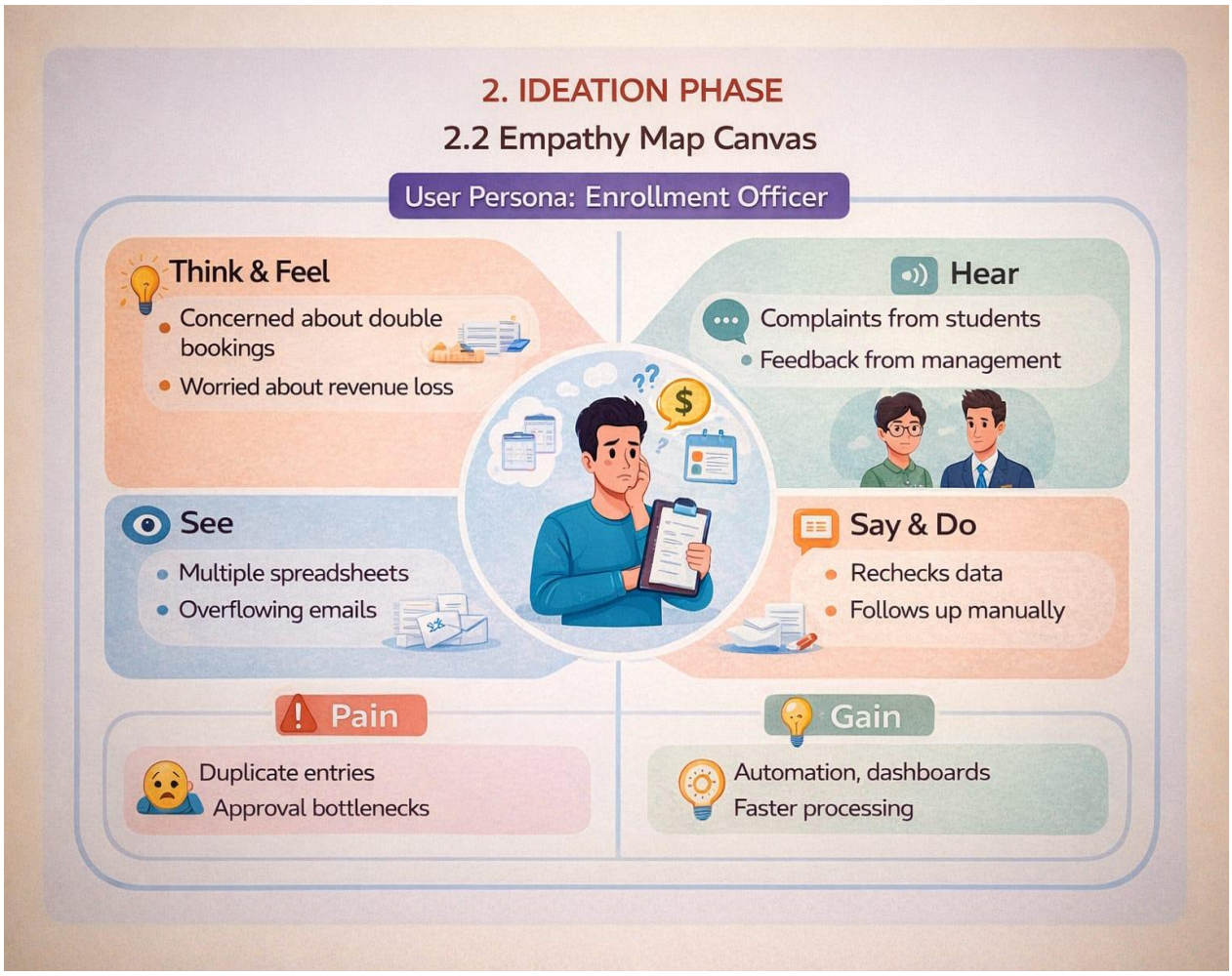

2.3 Brainstorming & Idea Prioritization

Step 1 – Brainstormed Ideas

- Spreadsheet automation
- Standalone enrollment portal
- ERP integration
- Salesforce-based enrollment system

Step 2 – Grouping

- Manual solutions
- Semi-automated solutions
- Fully automated cloud solutions

Step 3 – Prioritization

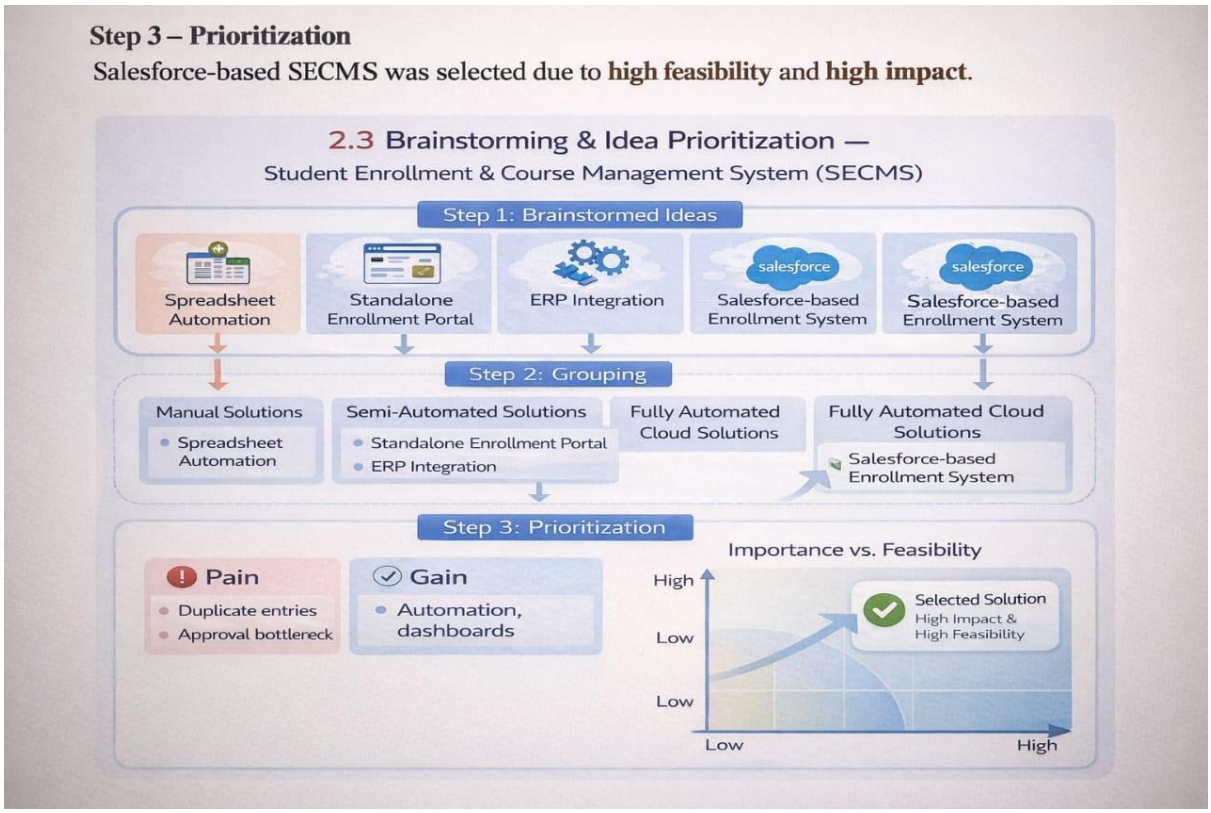

REQUIREMENT ANALYSIS PHASE

3.REQUIREMENT ANALYSIS PHASE

3.1 Customer Journey Map

Stages covered:

- Awareness & Registration
- Course Selection
- Enrollment Request
- Fee Payment
- Approval
- Instructor Assignment
- Reporting & Completion

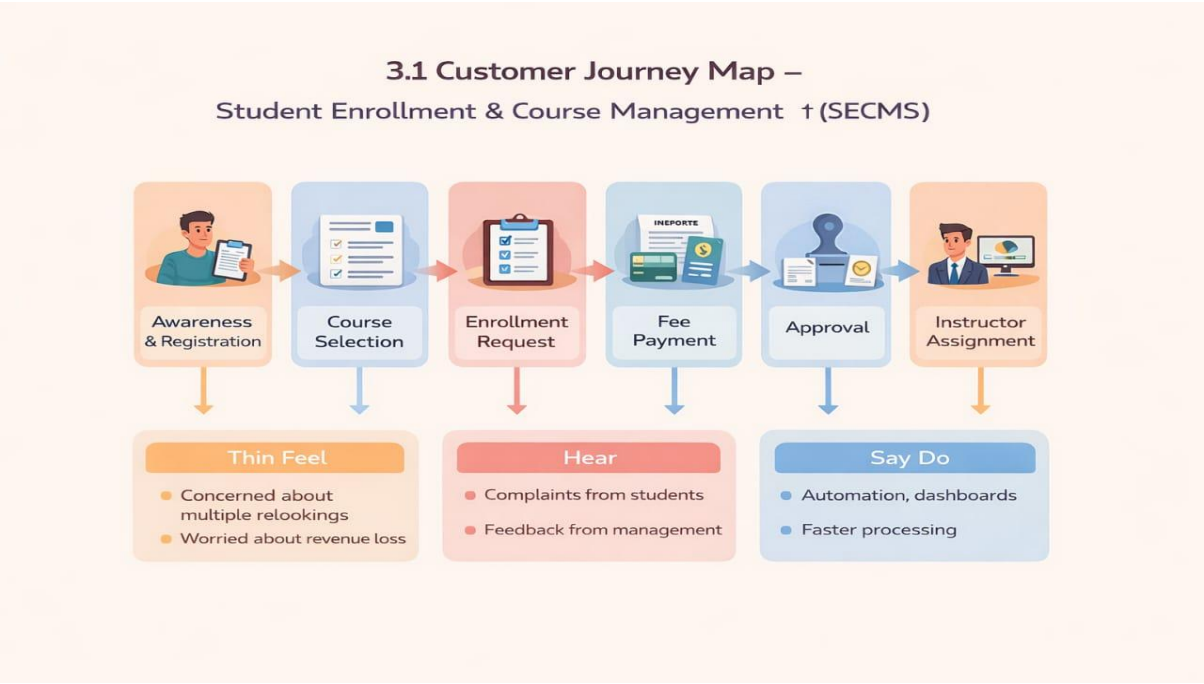

3.2 Solution Requirements

Functional Requirements

FR No	Epic	Description
FR-1	Student Management	Manage student records
FR-2	Course Management	Create and manage courses
FR-3	Enrollment Processing	Request, approve, reject enrollments
FR-4	Instructor Assignment	Auto-assign instructors
FR-5	Reporting	Dashboards and reports

Non-Functional Requirements

NFR-1: Usability

The system shall provide a simple, intuitive, and user-friendly interface that enables

enrollment officers, administrators, instructors, and students to perform operations

efficiently with minimal training. Navigation shall be organized through clearly labeled

tabs, dashboards, and forms to reduce user effort and errors.

Examples:

- Quick student registration form
- One-click enrollment approval
- Role-based dashboards

NFR-2: Security

The system shall ensure the confidentiality, integrity, and protection of student and

institutional data through secure authentication, authorization, and access controls.

Sensitive information such as personal data, enrollment history, and academic records

shall only be accessible to authorized users.

Examples:

- Only admins can modify course details
- Instructors view only assigned students
- Students cannot access other student records

NFR-3: Reliability

The system shall operate consistently and accurately without failures during enrollment

processing, approvals, and reporting. Automation logic shall execute correctly to avoid

duplicate or incorrect enrollments.

Examples:

- No duplicate course registration
- Accurate status updates after approvals
- Consistent report generation

NFR-4: Performance

The system shall provide fast response times for all operations to ensure smooth and

uninterrupted user experience, especially during peak admission periods.

Examples:

- Quick dashboard refresh

- Fast search for student records
- No lag during bulk uploads

NFR-5: Scalability

The system shall support future growth in the number of students, courses, departments,

and users without degradation in performance or functionality. It shall allow easy addition

of new modules and features.

Examples:

- Add new departments without redesign
- Handle increased admissions annually
- Extend to mobile or portal integration

NFR-6: Availability

The system shall be continuously accessible to users during institutional working hours

and must minimize downtime. The platform shall support high availability for academic

operations.

Examples:

- 24/7 cloud access
- Reliable during peak admission season
- Automatic backup of student record

DATA FLOW DIAGRAM

4.DATA FLOW DIAGRAM

- User inputs student and enrollment data
- System validates and stores records
- Approval process routes data
- Reports and dashboards consume processed data.

The system processes enrollment requests, validates data, routes approvals, assigns instructors, and generates reports.

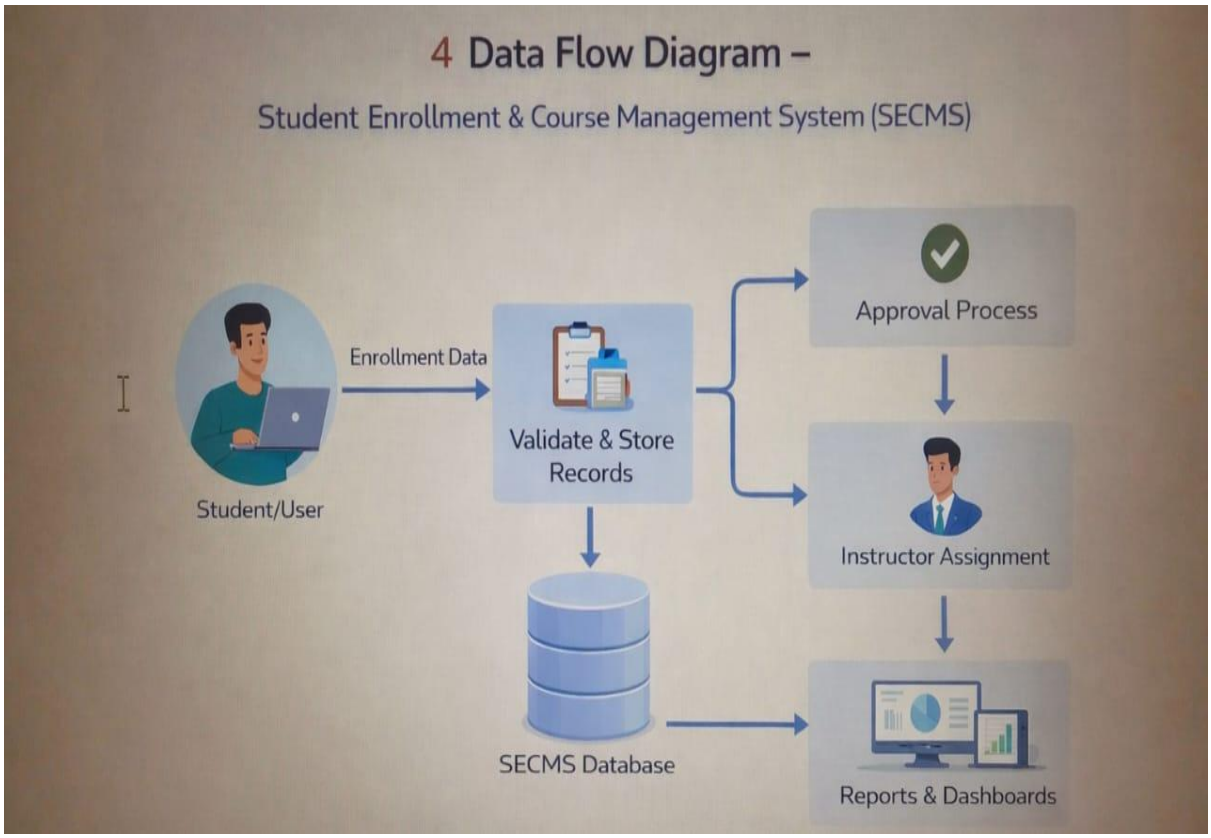

4.1 Technology Stack

Layer	Technology
UI	Salesforce Lightning
Logic	Salesforce Flows
Database	Salesforce Objects
Automation	Validation Rules, Approval Process
Reporting	Reports & Dashboards

PROJECT

DESIGN PHASE

5.PROJECT DESIGN PHASE

5.1 Problem Solution Fit

SECMS directly addresses fragmented enrollment workflows by aligning user behavior, constraints, and automation using Salesforce-native capabilities.

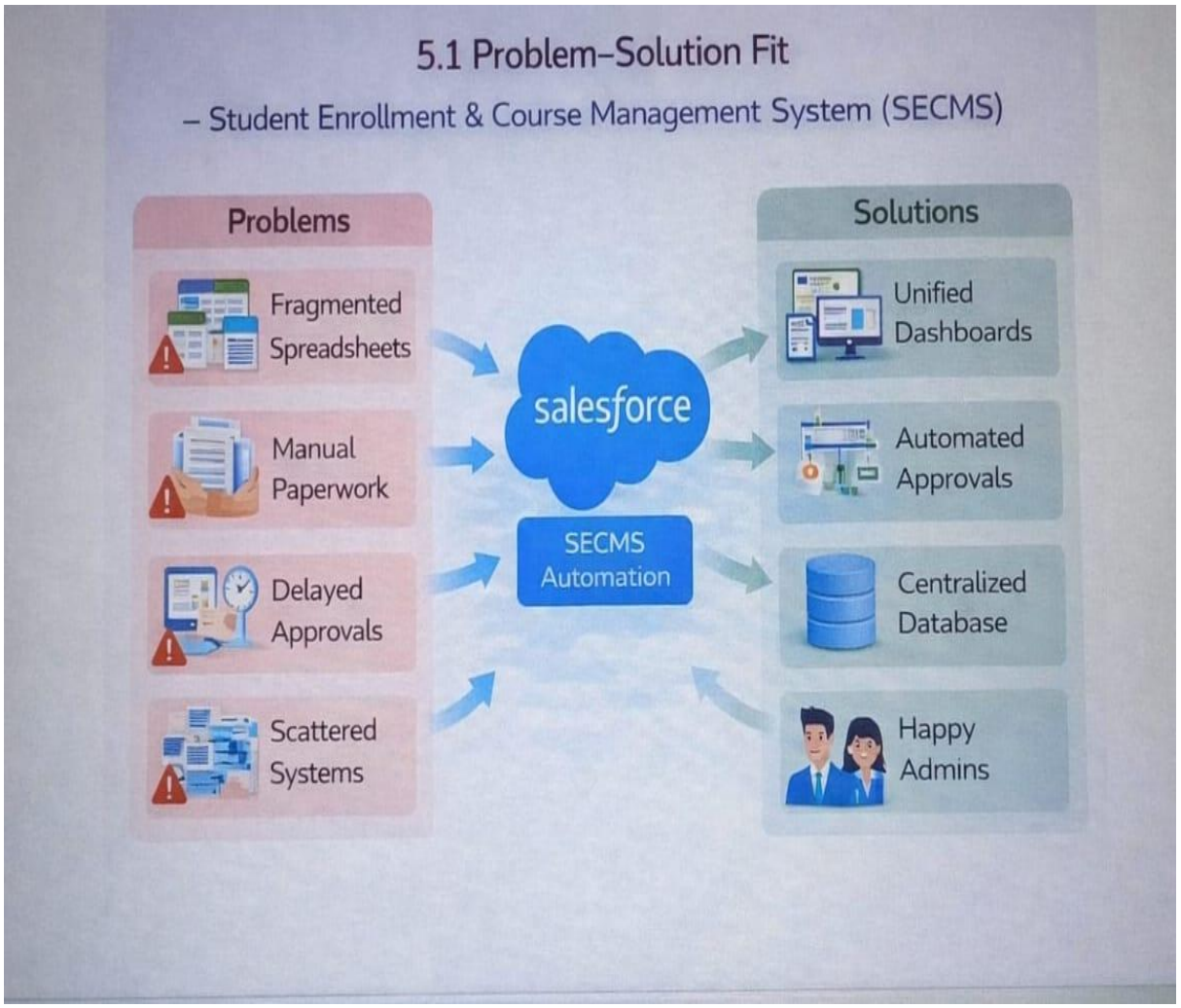

5.2 Proposed Solution

Functional Requirements

Parameter	Description
Problem	Manual enrollment handling
Solution	Salesforce-based SECMS
Novelty	End-to-end automation
Social Impact	Improved student experience
Revenue Model	Institutional deployment
Scalability	Multi-department support

5.3 Solution Architecture

The architecture integrates Salesforce objects, automation flows, approval processes, dashboards, and security layers.

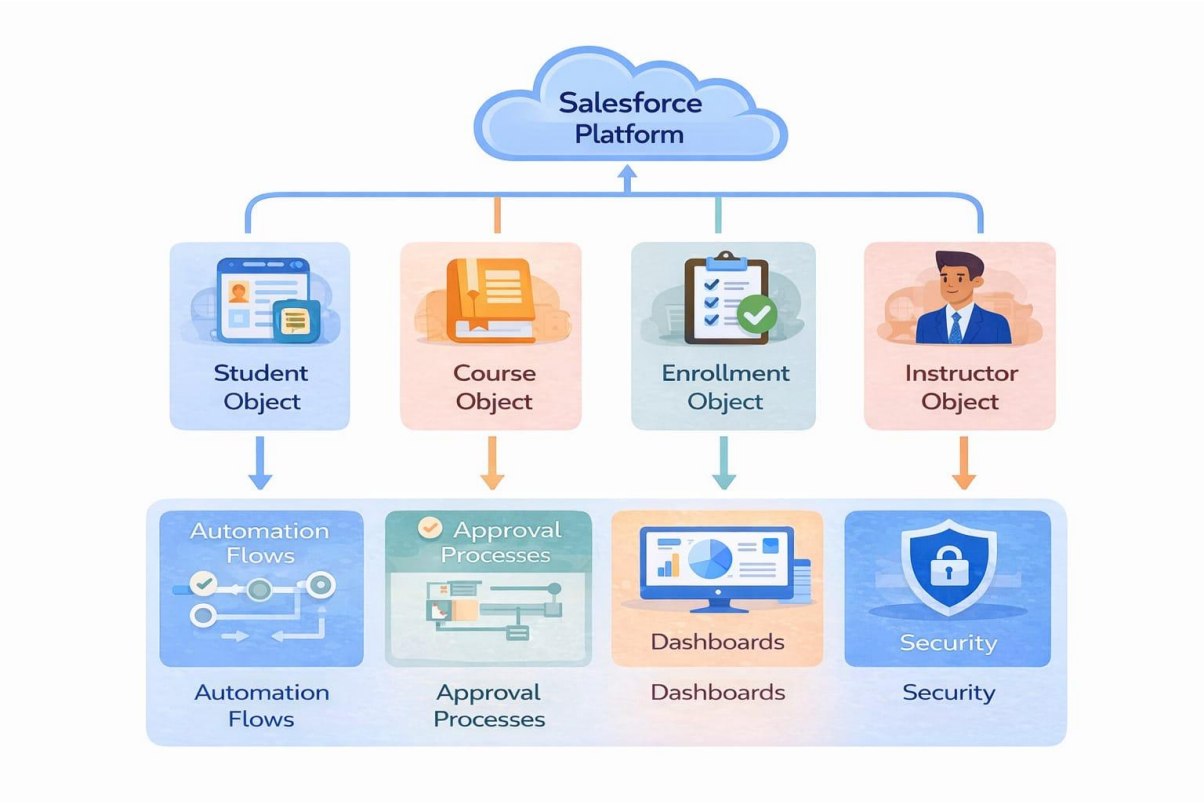

PROJECT PLANNING & SCHEDULING

PROJECT PLANNING & SCHEDULING

6.1 Project Planning

- Agile methodology
- Epics → Stories → Story Points
- Sprint-based execution
- Velocity calculation used for estimation

Product Backlog, Sprint Schedule, and Estimation (4 Marks)

Use the below template to create product backlog and sprint schedule

Sprint	Functional Requirement (Epic)	User Story Number	User Story / Task	Story Points	Priority	Team Members
Sprint-1	Developer Setup	USN-1	As a system administrator, I want to create a Salesforce developer account so that I can configure and deploy the Student Enrollment system.	1	High	Member1
Sprint-1	Data Modeling	USN-2	As an admin, I want to create custom objects for Student, Course,enrolment,	3	High	Member2

			and instructor soth at academic data can be stored and managed efficiently.			
Sprint-2	Data Modeling	USN-3	As a user, I want dedicated tabs for each object so that I can easily navigate between students, courses, enrollments, and instructors.	3	High	Member3
Sprint-2	Data Modeling	USN-4	As an admin, I want to create relevant fields such as student details, course information, and enrollment status so that complete records can be captured accurately.	5	High	Member4
Sprint-2	Data Modeling	USN-5	As an enrolment officer, I want a centralized lightning App so that I can access all academic operations from one interface.	3	High	Member4
Sprint-2	Data Modeling	USN-6	As an admin, I want relationships between students, courses and enrollments so that the system can logically link and track academic activities.	5	Medium	Member1
Sprint-2	Data Modeling	USN-7	As user, I want customized page lalyouts so that only relevant information is	5	High	Member2

			displayed, improving clarity and ease of data entry.			
Sprint-3	Automation	USN-8	As a system, I want to validate inpupt data such as mandatory fiels and enrollment limits so that incorrect or incomplete records are prevented.	3	High	Member4
Sprint-3	Automation	USN-9	As a system ,I want automated flows to handle enrollment processing and notifications so that manual effort is reduced and processes become faster.	3	High	Member4
Sprint-3	Automation	USN-10	As an administrator, I want an approval process for enrolment requests so that registrations are verified before confirmation	5	High	Member1
Sprint-4	Security	USN-11	As an admin, I want to configure role-based security so that users can only access data relevant to their responsibilities.	5	High	Member2
Sprint-5	Reports	USN-12	As a manager, I want reports on student enrollments, course registrations, and	4	High	Member3

			instructor assignments so that I can monitor academic operations			
Sprint-6	Dashboards	USN-13	As a manager, I want visual dashboard showing enrollment statistics and trends so that I can quick analyze system performance.	4	Medium	Member4

Project Tracker, Velocity & Burndown Chart:

Sprint	Total Story Points	Duration	Sprint Start Date	Sprint End Date (Planned)	Story Points Completed (as on Planned End Date)	Story Points Completed (as on Planned End Date)
Sprint-1	20	6 Days	24 Oct 2022	29 Oct 2022	20	29 Oct 2022
Sprint-2	20	6 Days	31 Oct 2022	05 Nov 2022		
Sprint-3	20	6 Days	07 Nov 2022	12 Nov 2022		
Sprint-4	20	6 Days	14 Nov 2022	19 Nov 2022		

Project Development Phase:

Project Flow:

Milestone 1: Salesforce Developer Account Creation

Milestone 2: Custom Object Creation (Student, Course, Enrollment, Instructor)

Milestone 3: Tabs Creation

Milestone 4: Lightning App Creation

Milestone 5: Fields Creation

Milestone 6: Create Relationships

Milestone 7: Page Layout Customization

Milestone 8: Validation Rules

Milestone 9: Flows (Automation)

Milestone 10: Approval Process

Milestone 11: Reports

Milestone 12: Dashboards

Milestone 13: Security Setup

Milestone 14: Conclusion

What you'll learn

1. Real-time Salesforce project implementation
2. Designing custom objects and relationships
3. Creating page layouts & record types
4. Writing validation rules
5. Building automation with flows
6. Creating approval workflows
7. Developing reports & dashboards
8. Setting up security with profiles, permission sets, and sharing
9. End-to-end application testing

MILESTONE SALESFORCE

Milestone 1-Salesforce :

Introduction:

Are you new to Salesforce? Not sure exactly what it is, or how to use it? Don't know where you should start on your learning journey? If you've answered yes to any of these questions, then you're in the right place. This module is for you.

Welcome to Salesforce! Salesforce is game-changing technology, with a host of productivity-boosting features, that will help you sell smarter and faster. As you work toward your badge for this module, we'll take you through these features and answer the question, "What is Salesforce, anyway?".

What Is Salesforce?

Salesforce is your customer success platform, designed to help you sell, service, market, analyze, and connect with your customers.

Salesforce has everything you need to run your business from anywhere. Using standard products and features, you can manage relationships with prospects and customers, collaborate and engage with employees and partners, and store your data securely in the cloud. So what does that really mean? Well, before Salesforce, your contacts, emails, follow-up tasks, and prospective deals might have been organized something like this:

https://youtu.be/r9EX3lGde5k

Activity 1: Creating Developer Account:

Creating a developer org in salesforce.

Go to https://developer.salesforce.com/signup

On the sign up form, enter the following details :

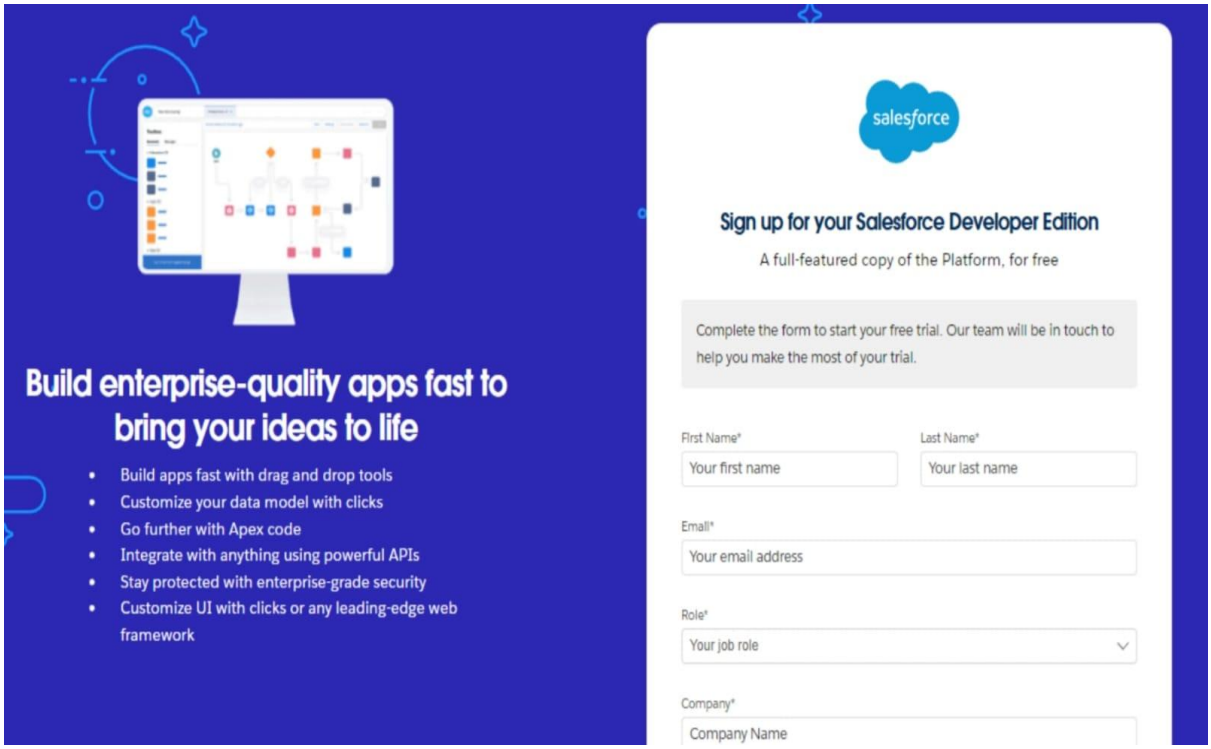

First name & Last name

Email

Role : Developer

Company : College Name

County : India

Postal Code : pin code

Username : should be a combination of your name and company

This need not be an actual email id, you can give anything in the format :

username@organization.com

Click on sign me up after filling these.

Activity 2: Account Activation:

1. Go to the inbox of the email that you used while signing up. Click on the verify account to activate your account. The email may take 5-10mins.

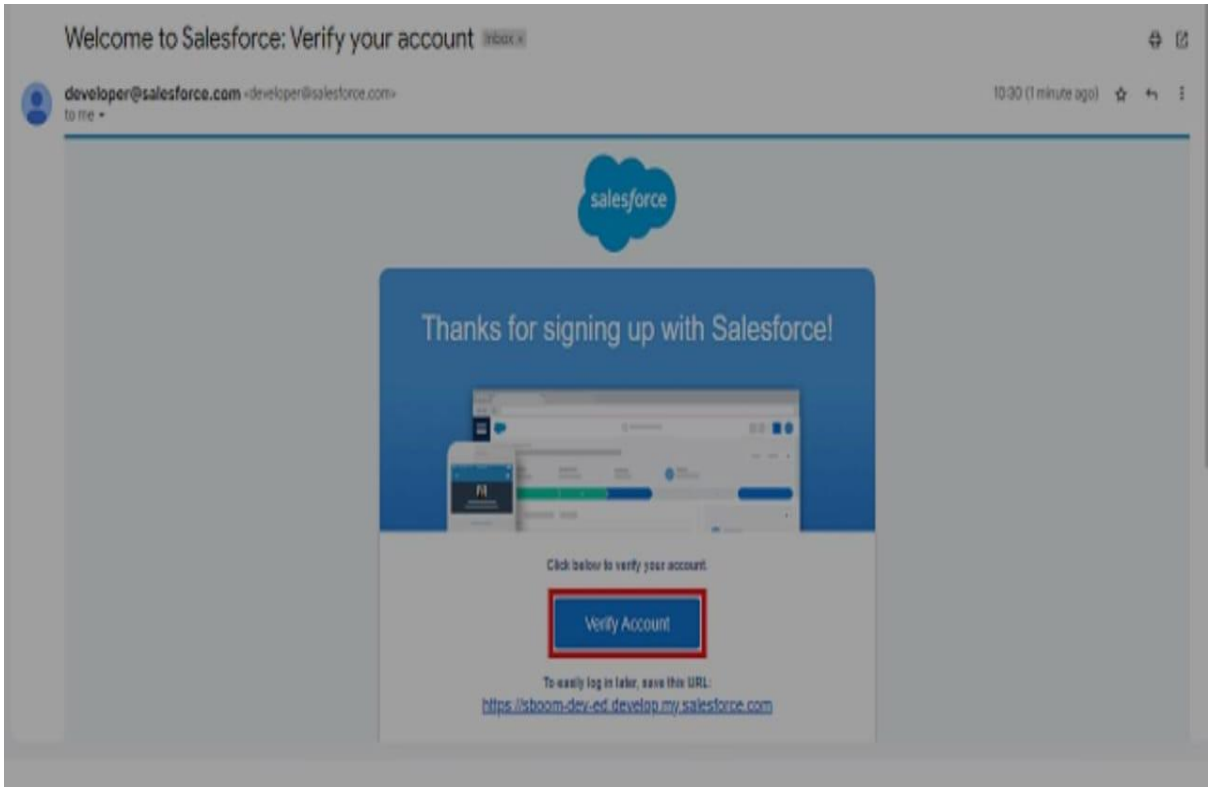

2. Click on Verify Account

3. Give a password and answer a security question and click on change password.

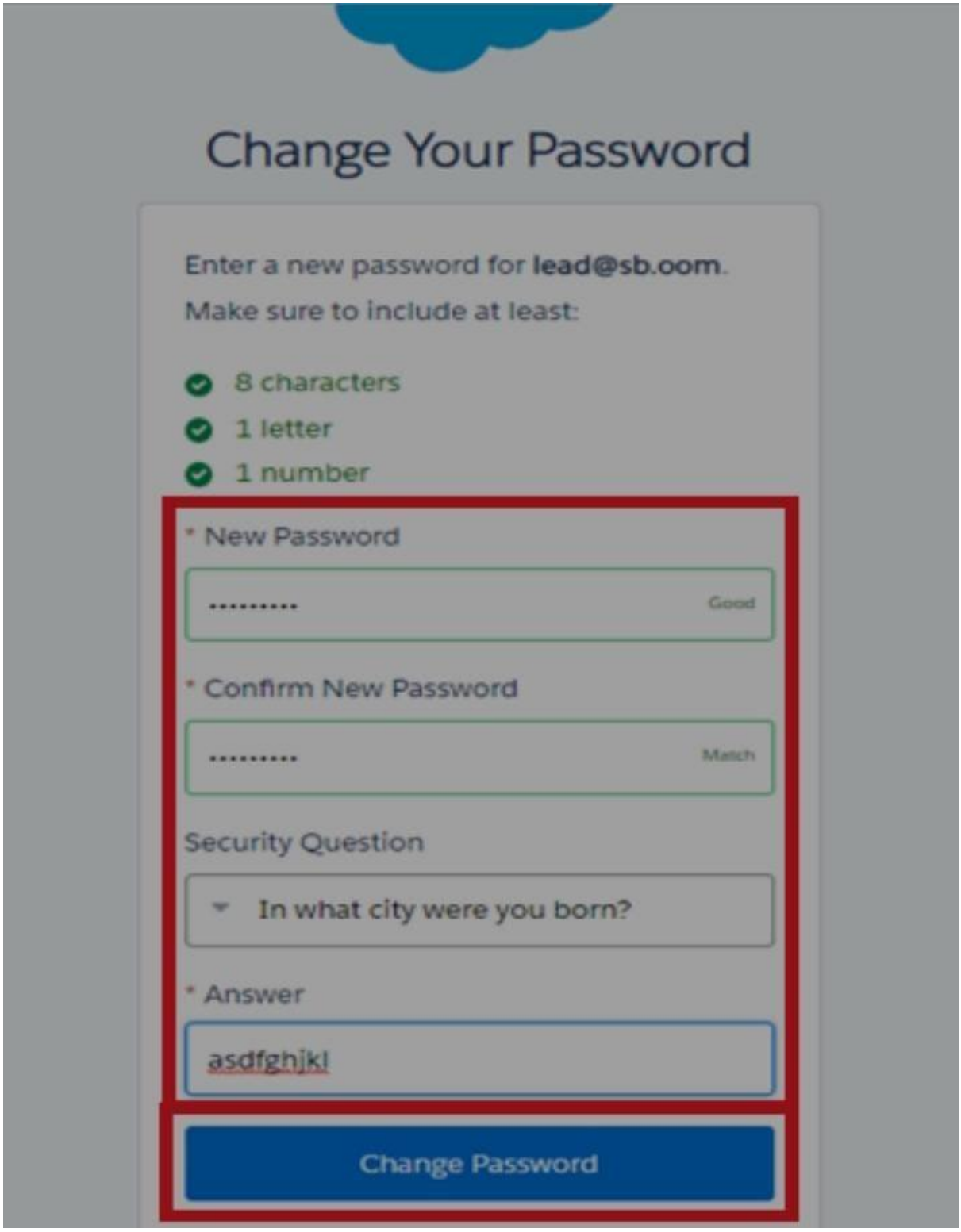

4. Then you will redirect to your salesforce setup page.

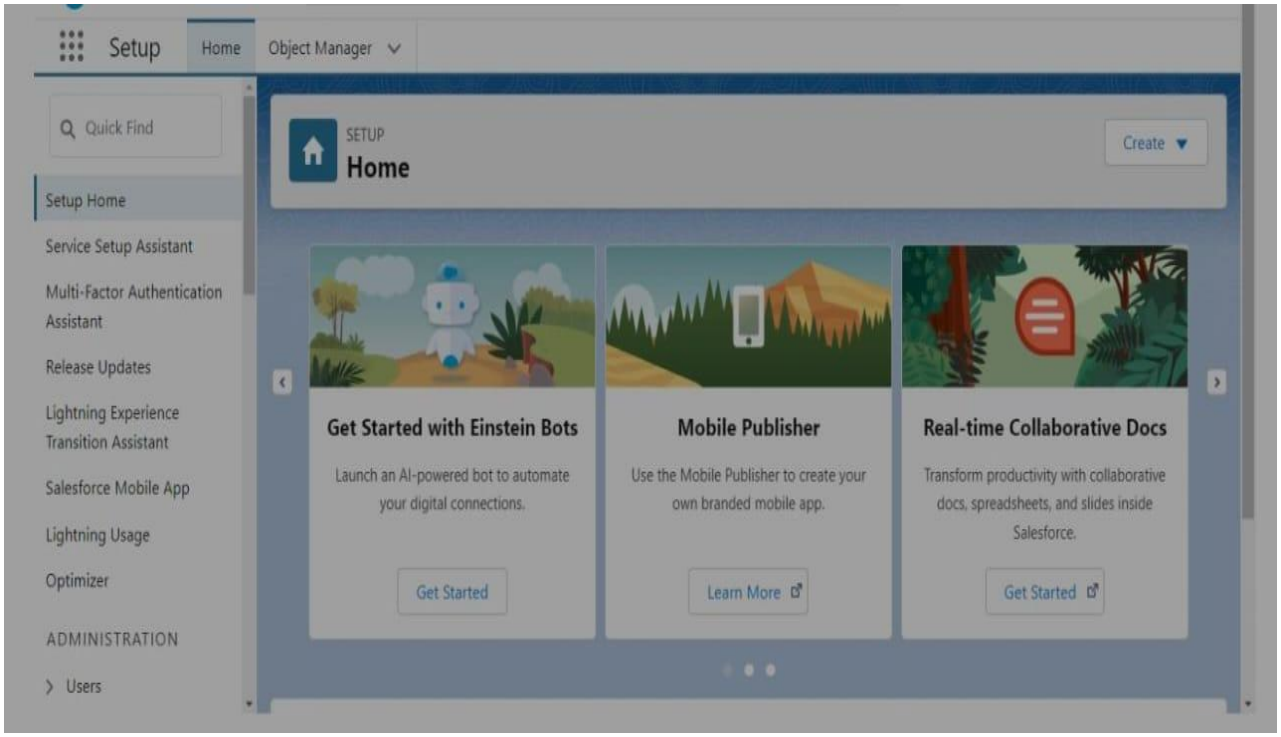

Milestone 2 – Objects:

Activity 1: Creating Student Object:

The purpose of creating the Student custom object is to store and manage

information about students such as their personal details, contact information, and

enrollment status.

To create the Student object:

Go to the Setup page.

Click on Object Manager.

Click on Create → Custom Object.

Enter the details as below:

1. Label: Student

2. Plural Label: Students

3. Object Name: Student

4. Record Name: Student Name

5. Data Type: Text

6. Under Optional Features, select:

7. Allow Reports

8. Allow Activities (optional but recommended)

9. Track Field History (optional, if you want)

10.Under Search Status, select:

11.Allow Search

12.Click Save.

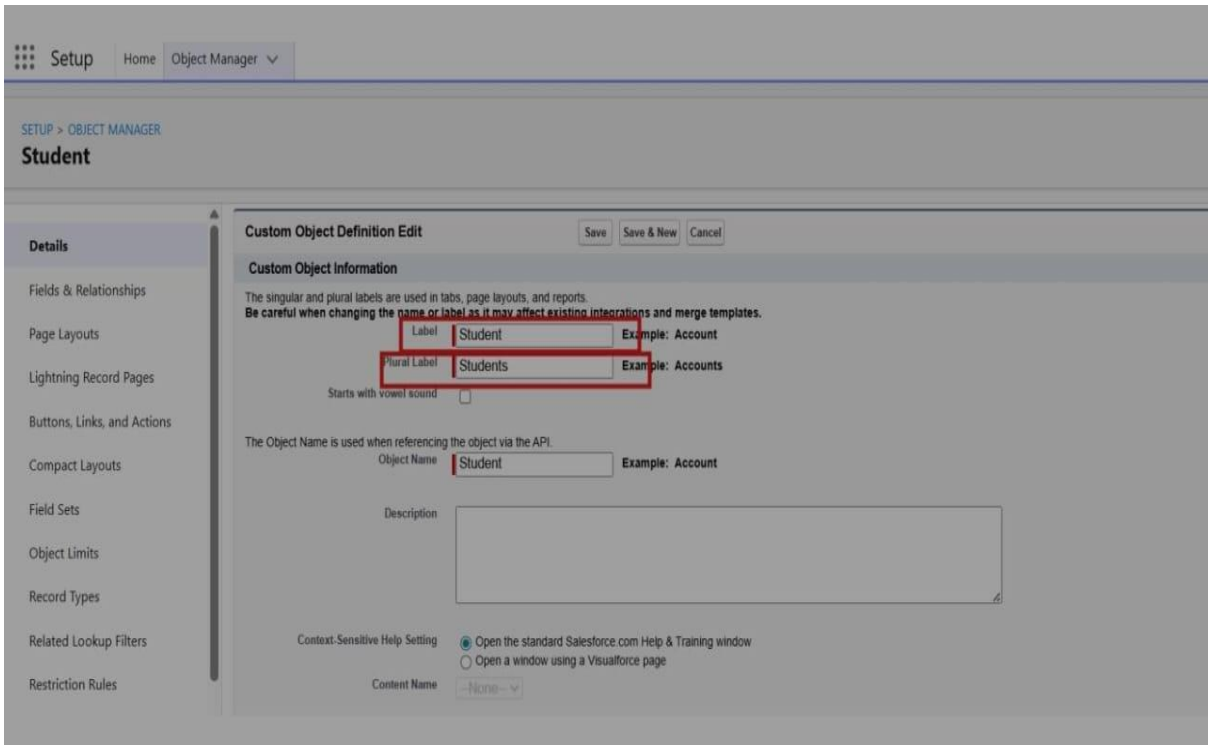

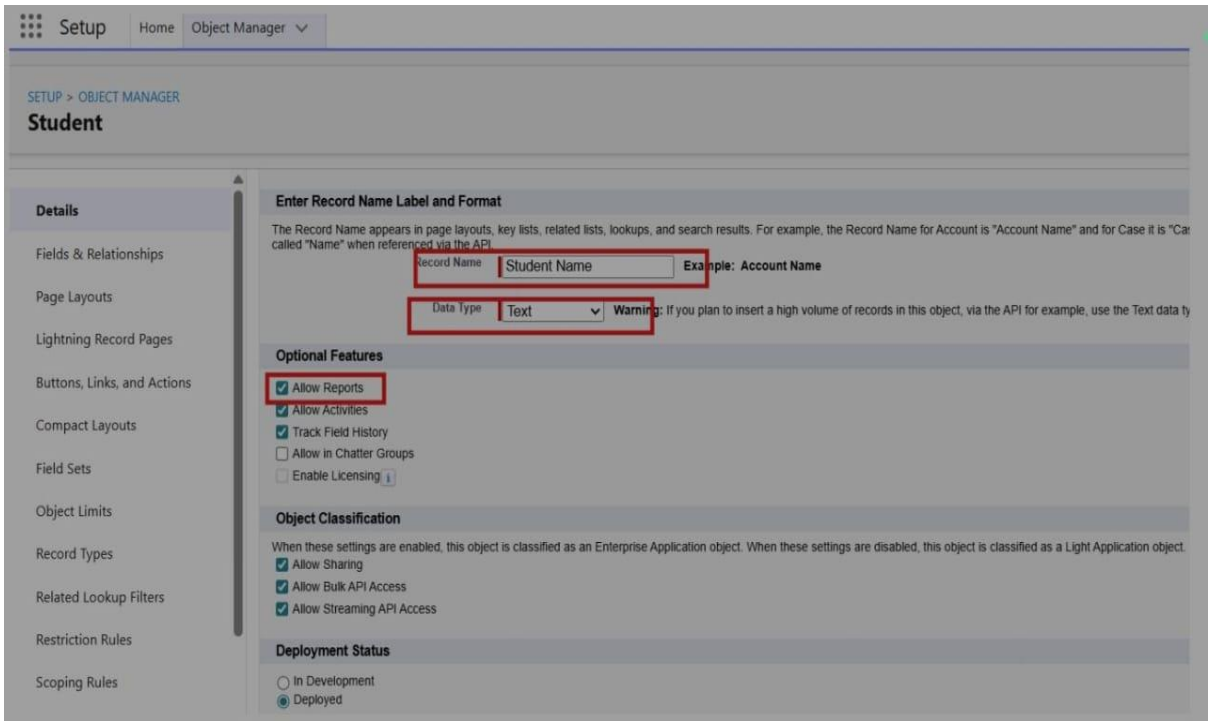

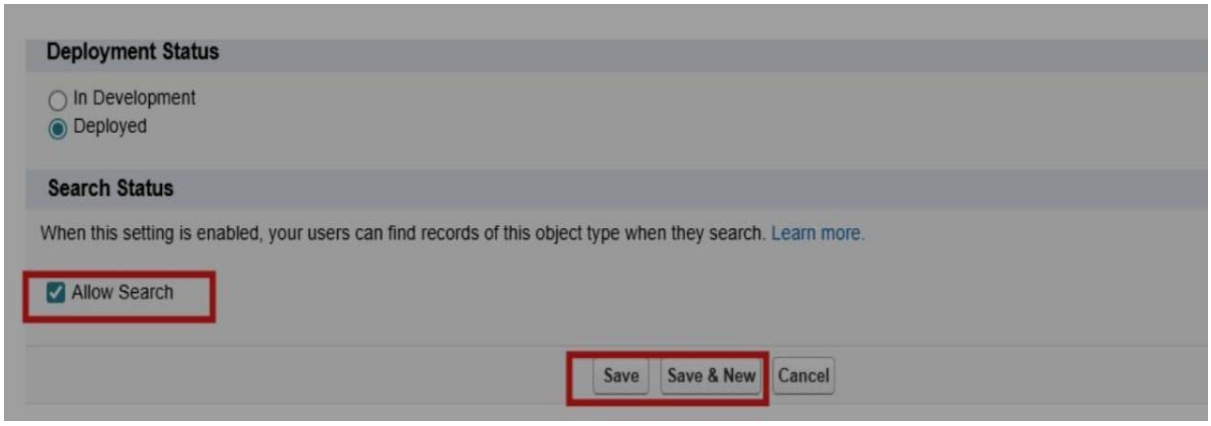

In the same way Create Courses, Instructors, and Enrolments objects

Milestone 3 - Fields:

Table 1: Student Object Fields:

Field Label	Data Type
Student Name	Text (Standard)
Email	Email
Phone	Phone
Date of Birth	Date
Student Status	Picklist
Address	Text Area

Table 2: Course Object Fields:

Field Label	Data Type
Course Name	Text (Standard)
Category	Picklist
Duration	Number/Text
Course Fee	Currency
Description	Text Area

Table 3: Instructor Object Fields:

Field Label	Data Type
Instructor Name	Text (Standard)
Instructor Code	Text
Expertise	Picklist
Phone	Phone
Email	Email

Table 4: Enrollment Object Fields:

Field Label	Data Type
Student	Lookup (Student)
Course	Lookup (Course)
Instructor	Lookup (Instructor)
Enrollment Date	Date
Enrollment Status	Picklist
Fees Paid	Checkbox
Total Amount	Currency
Comments	Text Area

Milestone 4 – Create Relationships:

1. Activity 1: Create Lookup from Enrollment to Student:

1.Go to Setup → click Object Manager.

2. Type Enrollment in Quick Find → click Enrollment__c object.

3. Click Fields & Relationships → click New.

4. Select Lookup Relationship → click Next.

5. For Related To, select Student__c → click Next.

6. Enter Field Label: Student (API Name: Student__c).

7. Click Next through Field-Level Security and Layout options (ensure it's visible and added to layout).

8. Click Save.

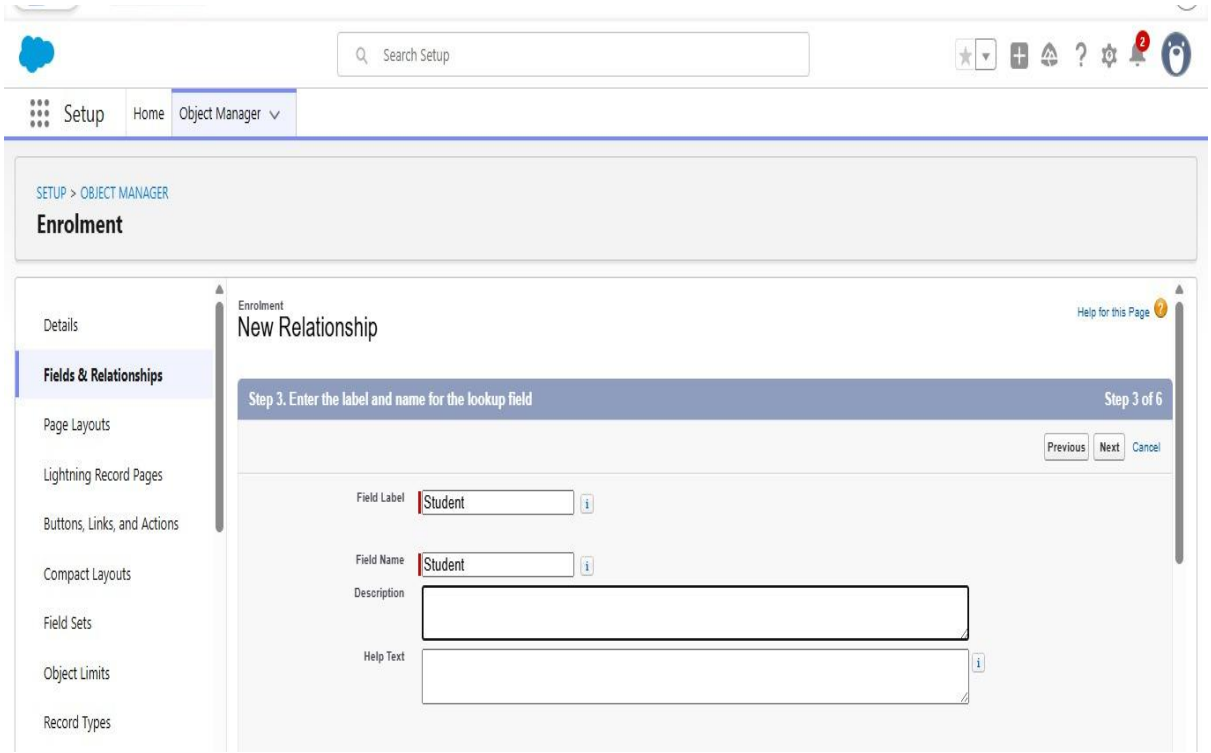

Activity 2: Create Lookup from Enrollment to Course

Purpose:

To link each Enrollment to a Course.

Steps:

1. Go to Setup → Object Manager → Enrollment__c.
2. Click Fields & Relationships → New.
3. Select Lookup Relationship → Next.
4. Related To: select Course__c → click Next.
5. Field Label: Course (API Name: Course__c).
6. Click Next (set visibility and layout) → Save.

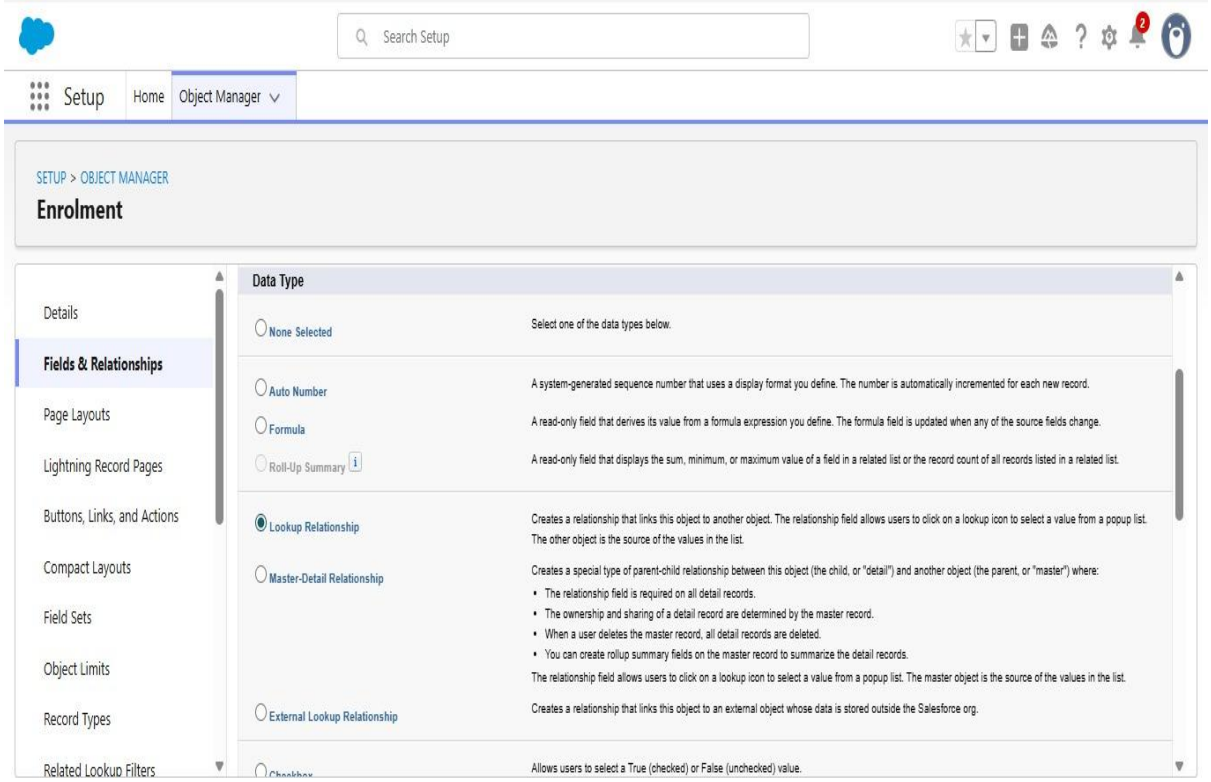

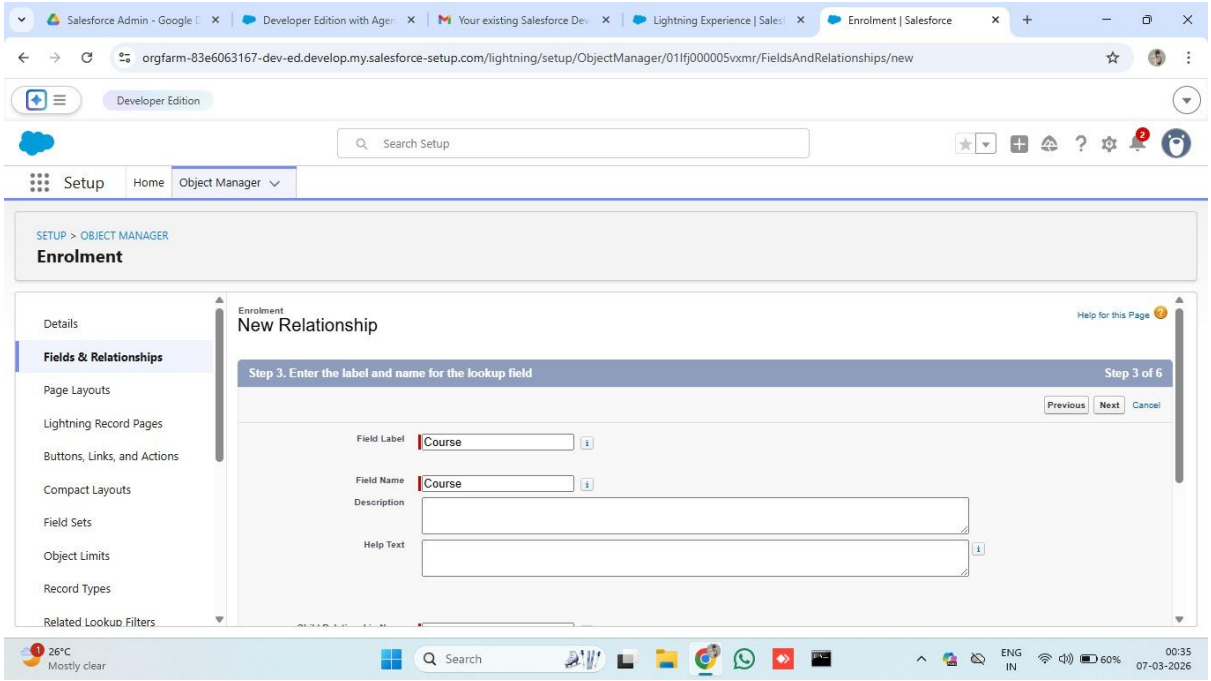

Activity 3: Create Lookup from Enrollment to Instructor:

Purpose:

To store which Instructor is assigned to a particular Enrollment.

Steps:

1. Go to Setup → Object Manager → Enrollment__c.
2. Click Fields & Relationships → New.
3. Choose Lookup Relationship → Next.
4. Related To: select Instructor__c → Next.
5. Field Label: Instructor (API Name: Instructor__c).
6. Complete Field-Level Security and Page Layout options → Save

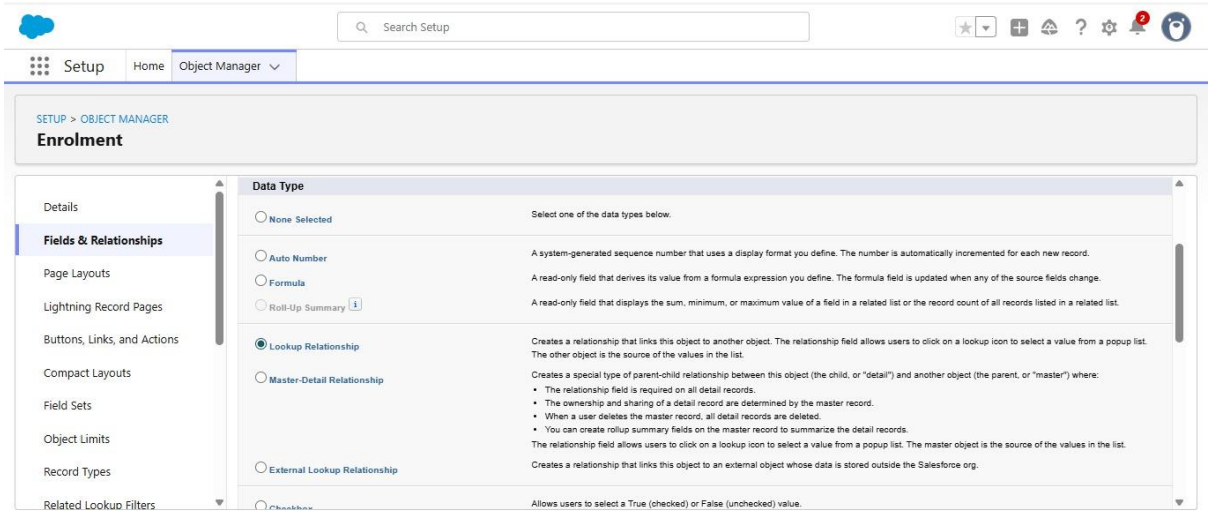
Search Setup
Setup
Home
Object Manager
SETUP > OBJECT MANAGER
Enrolment
Details
Fields & Relationships
Page Layouts
Lightning Record Pages
Buttons, Links, and Actions
Compact Layouts
Field Sets
Object Limits
Record Types
Related Lookup Filters
Data Type
None Selected
Select one of the data types below.
Auto Number
A system-generated sequence number that uses a display format you define. The number is automatically incremented for each new record.
Formula
A read-only field that derives its value from a formula expression you define. The formula field is updated when any of the source fields change.
Roll-Up Summary
A read-only field that displays the sum, minimum, or maximum value of a field in a related list or the record count of all records listed in a related list.
Lookup Relationship
Creates a relationship that links this object to another object. The relationship field allows users to click on a lookup icon to select a value from a popup list. The other object is the source of the values in the list.
Master-Detail Relationship
Creates a special type of parent-child relationship between this object (the child, or "detail") and another object (the parent, or "master") where:
The relationship field is required on all detail records.
The ownership and sharing of a detail record are determined by the master record.
When a user deletes the master record, all detail records are deleted.
You can create rollup summary fields on the master record to summarize the detail records.
The relationship field allows users to click on a lookup icon to select a value from a popup list. The master object is the source of the values in the list.
External Lookup Relationship
Creates a relationship that links this object to an external object whose data is stored outside the Salesforce org.
Allows users to select a True (checked) or False (unchecked) value.

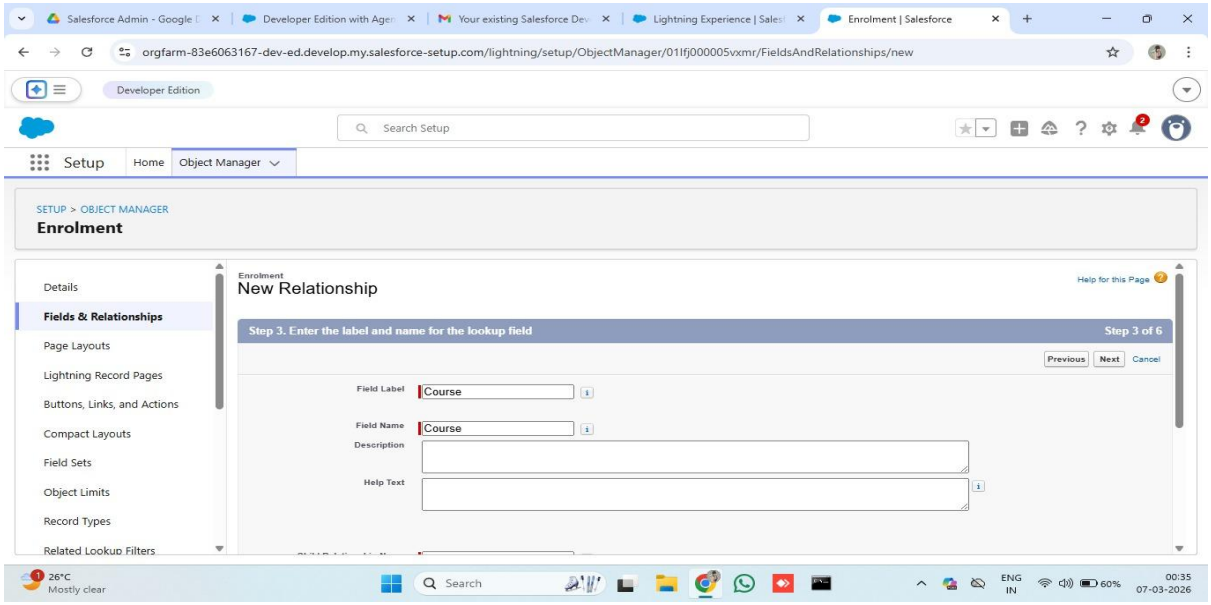
Salesforce Admin - Google
Developer Edition with Age
Your existing Salesforce Dev
Lightning Experience | Sales
Enrolment | Salesforce
orgfarm-83e6063167-dev-ed.develop.my.salesforce-setup.com/lightning/setup/ObjectManager/01Ifj000005vxmr/FieldsAndRelationships/new
Developer Edition
Search Setup
Setup
Home
Object Manager
SETUP > OBJECT MANAGER
Enrolment
Details
Fields & Relationships
Page Layouts
Lightning Record Pages
Buttons, Links, and Actions
Compact Layouts
Field Sets
Object Limits
Record Types
Related Lookup Filters
Enrolment
New Relationship
Help for this Page
Step 3. Enter the label and name for the lookup field
Step 3 of 6
Previous
Next
Cancel
Field Label
Course
Field Name
Course
Description
Help Text
26°C
Mostly clear
Search
ENG
IN
60%
00:35
07-03-2026

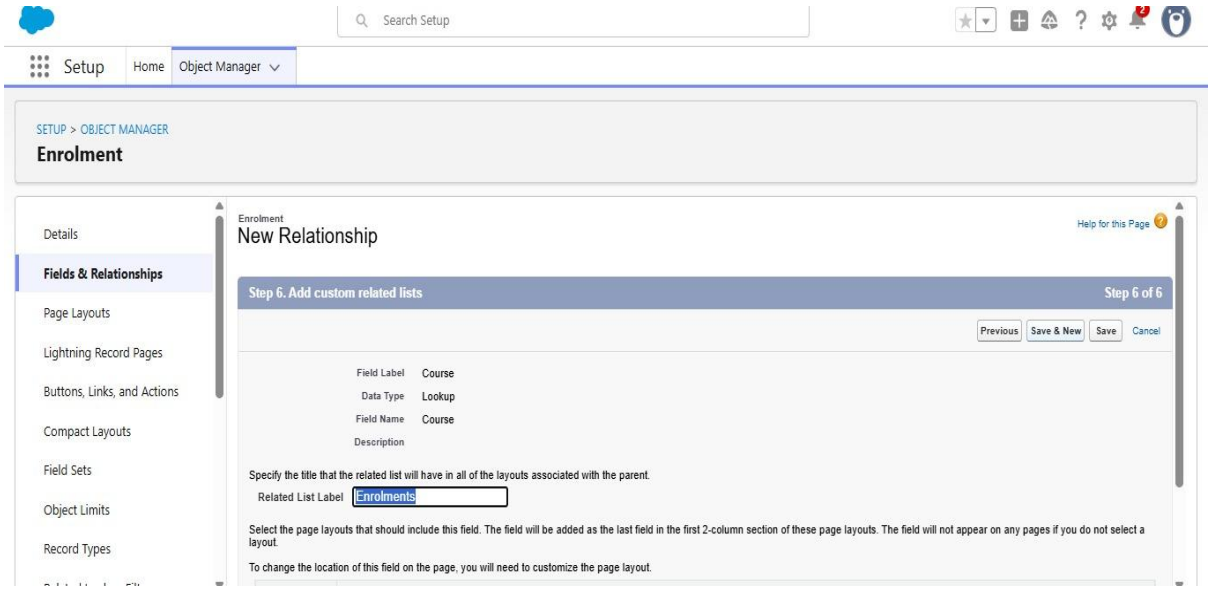
Search Setup
Setup
Home
Object Manager
SETUP > OBJECT MANAGER
Enrolment
Details
Fields & Relationships
Page Layouts
Lightning Record Pages
Buttons, Links, and Actions
Compact Layouts
Field Sets
Object Limits
Record Types
Enrolment
New Relationship
Help for this Page
Step 6. Add custom related lists
Step 6 of 6
Previous
Save & New
Save
Cancel
Field Label
Course
Data Type
Lookup
Field Name
Course
Description
Specify the title that the related list will have in all of the layouts associated with the parent.
Related List Label
Enrolments
Select the page layouts that should include this field. The field will be added as the last field in the first 2-column section of these page layouts. The field will not appear on any pages if you do not select a layout.
To change the location of this field on the page, you will need to customize the page layout.

Milestone 5 – Validation Rules:

Activity 1: Student Email Domain Validation

Purpose:

To ensure students use only allowed institutional email addresses.

Steps:

Go to Setup → Object Manager → Student__c.

Click Validation Rules → New.

Rule Name: Student_Email_Domain_Validation.

Error Condition Formula: (example for @student.edu)

- NOT(CONTAINS(Email__c, "@student.edu"))

Error Message: Email must be a valid student institutional email.

Error Location: Field → Email__c.

Click Save.

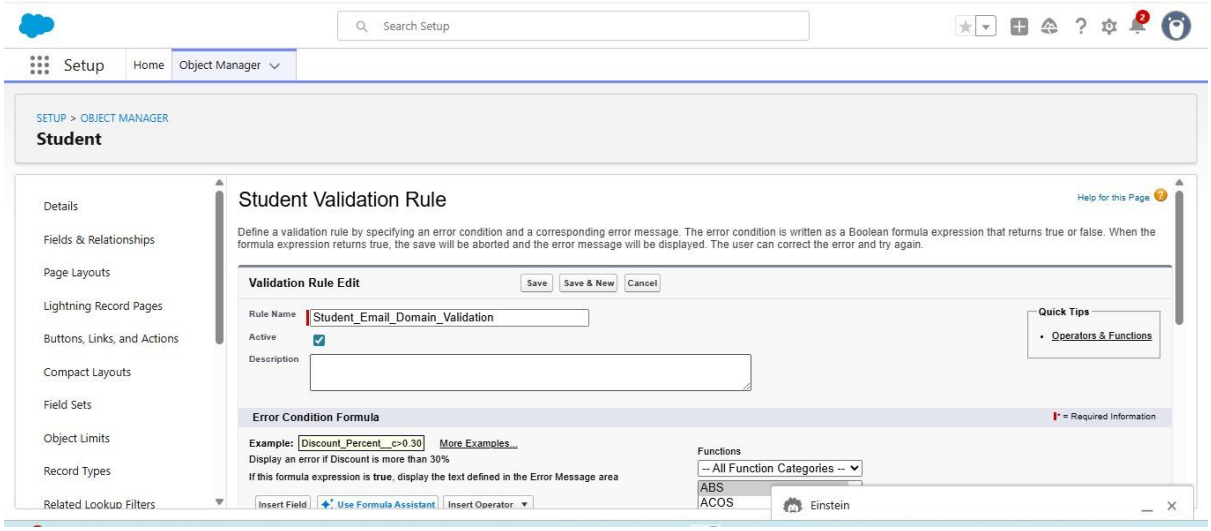

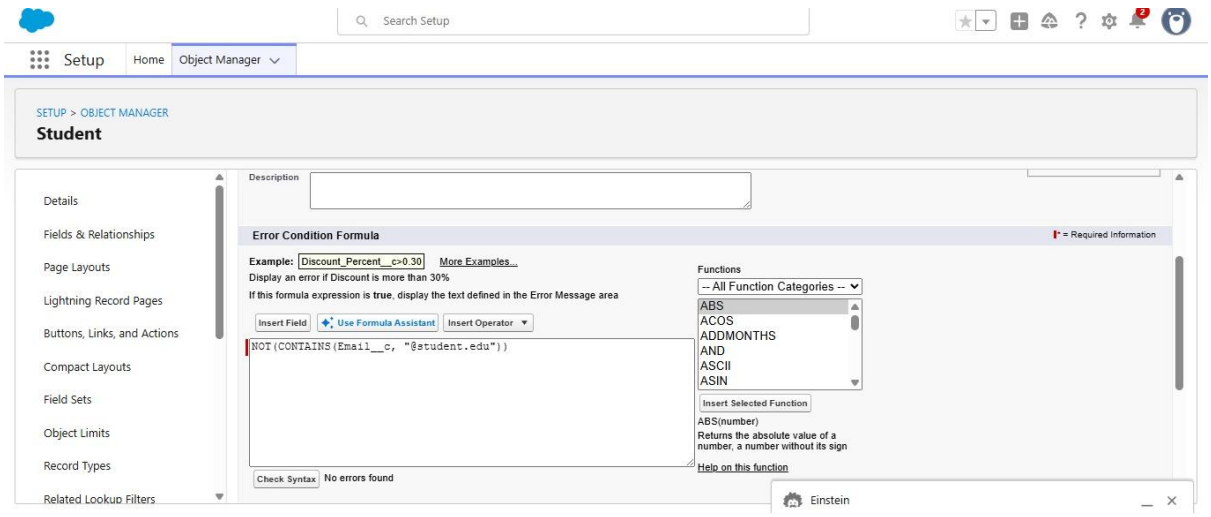

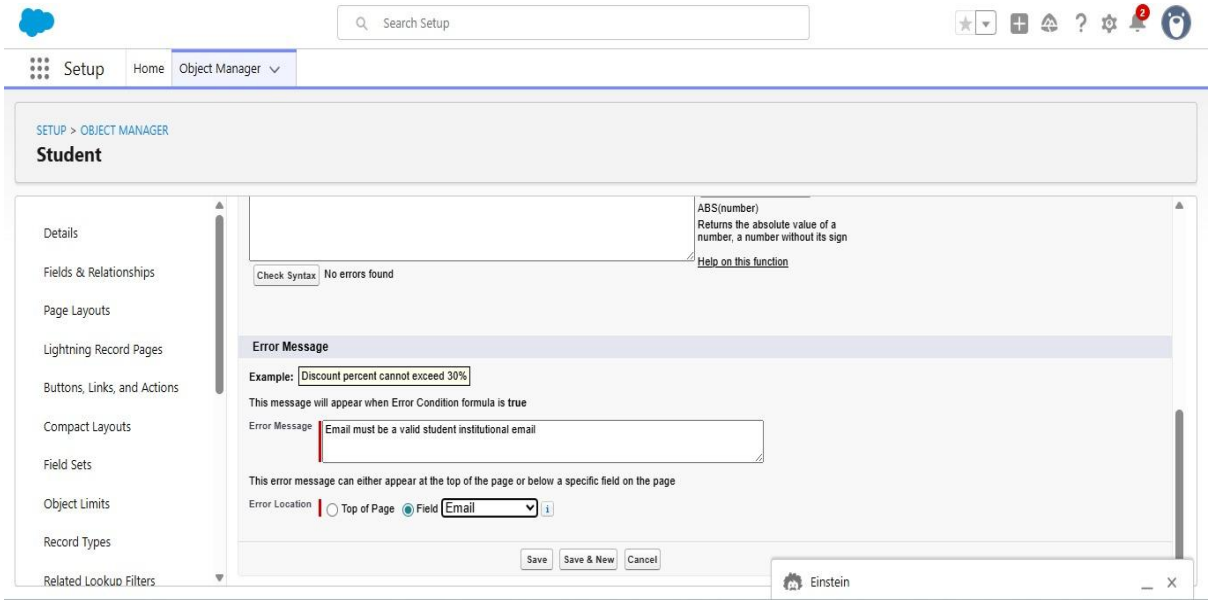

Activity 2: Fees Must Be Paid Before Approval

Purpose:

Prevent Enrollment from being approved until fees are paid.

Steps:

1. Go to Setup → Object Manager → Enrollment__c.
2. Click Validation Rules → New.
3. Rule Name: Fees_Must_Be_Paid_Before_Approval.

4. Error Condition Formula:

```
AND(
    ISPICKVAL(Enrollment_Status__c, "Approved"),
    Fees_Paid__c = FALSE
    )
```

5.Error Message: Fees must be paid before approving an enrollment.

6.Error Location: Top of Page (or field as needed).

Click Save.

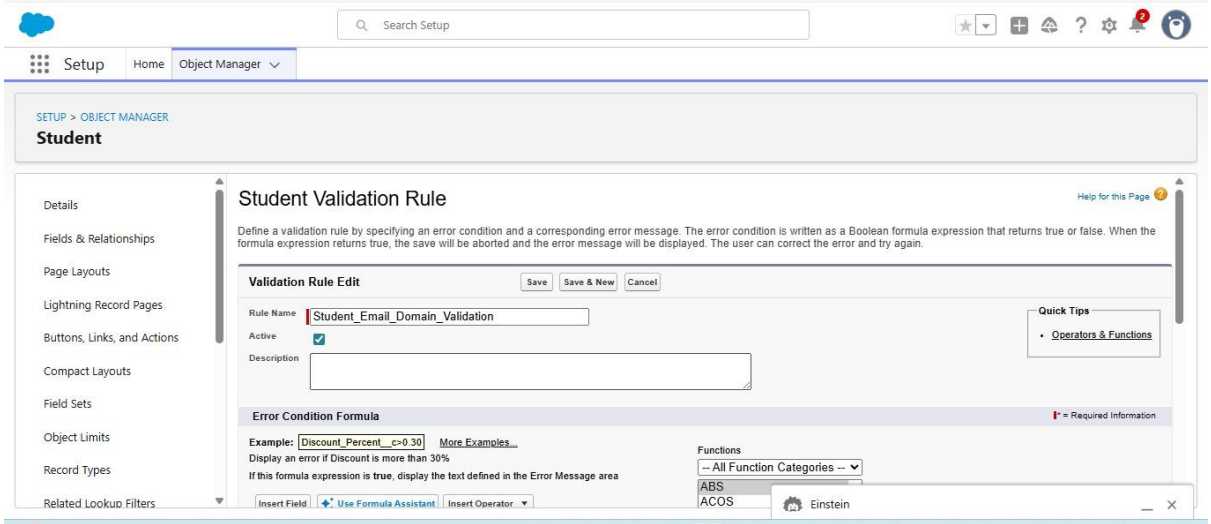

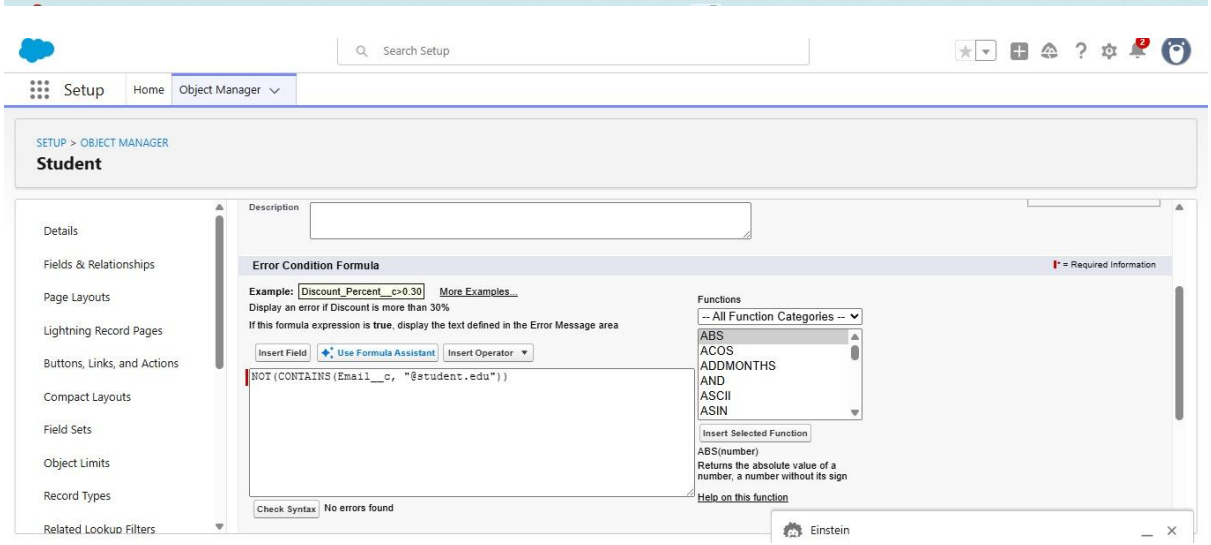

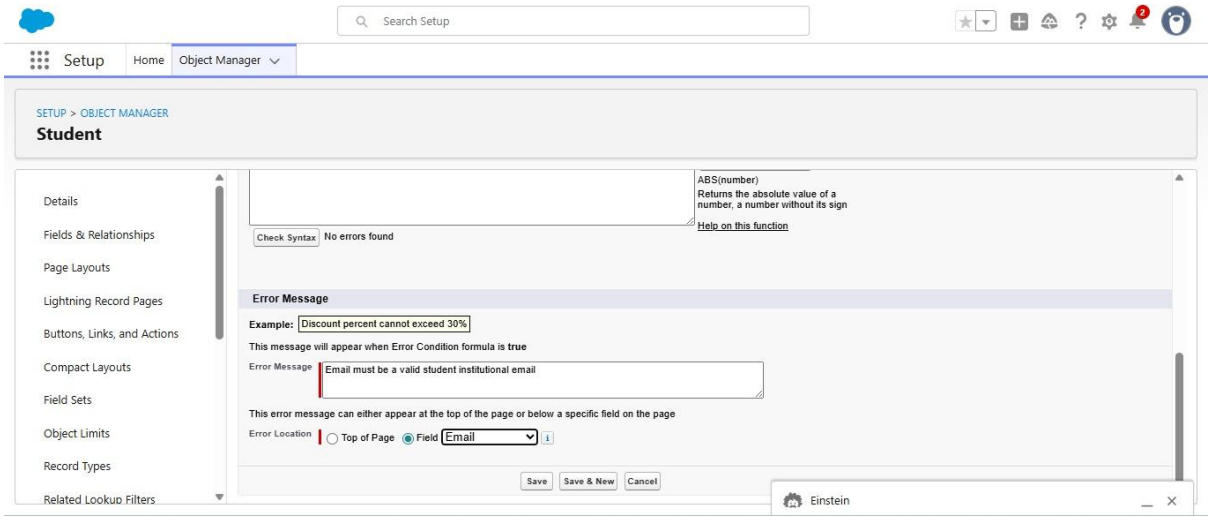

Milestone 6 – Approval Process

Activity 1: Create Approval Process for Enrollment Requests

Purpose:

Route Enrollment requests to Training Manager for approval or rejection.

Steps:

1. Go to Setup → Approval Processes → select Enrollment__c.
2. Click Create New Approval Process → Use Standard Setup.
3. Process Name: Approval_Enrollment_Request.
4. Entry Criteria: Enrollment_Status__c = "Requested".
5. Save and configure steps.

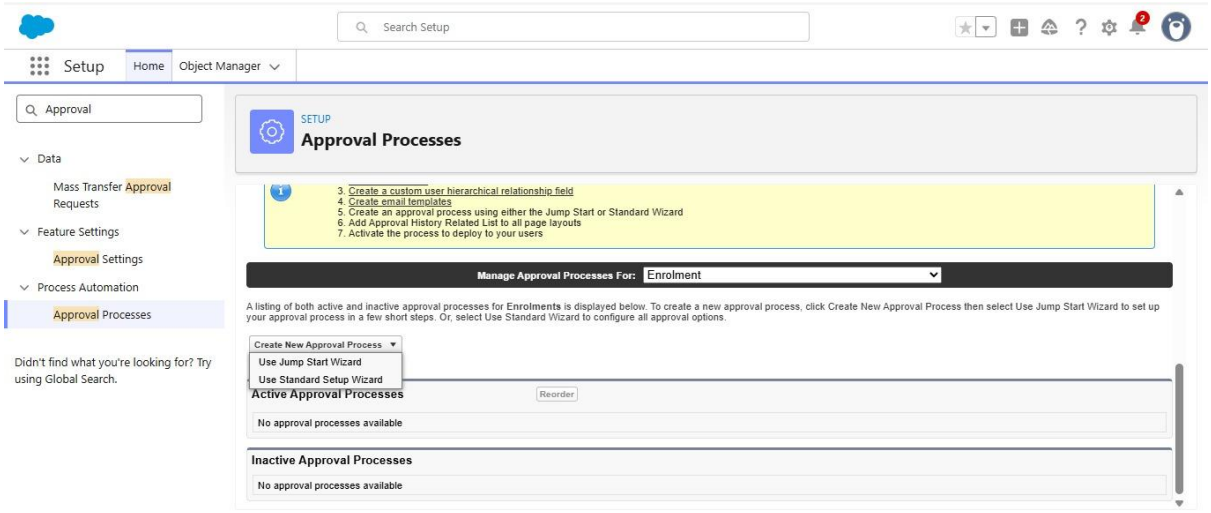

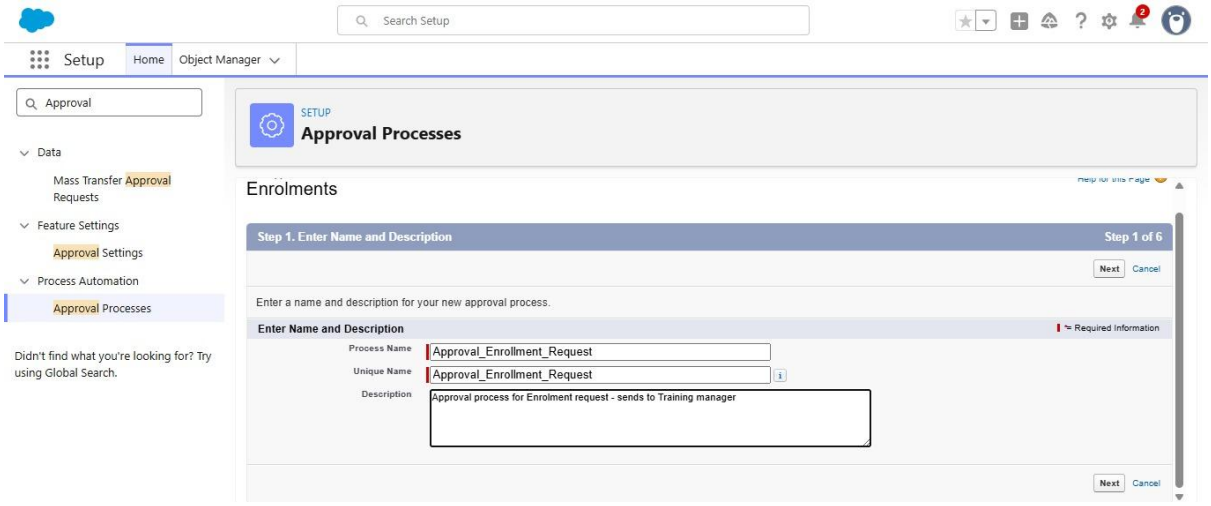

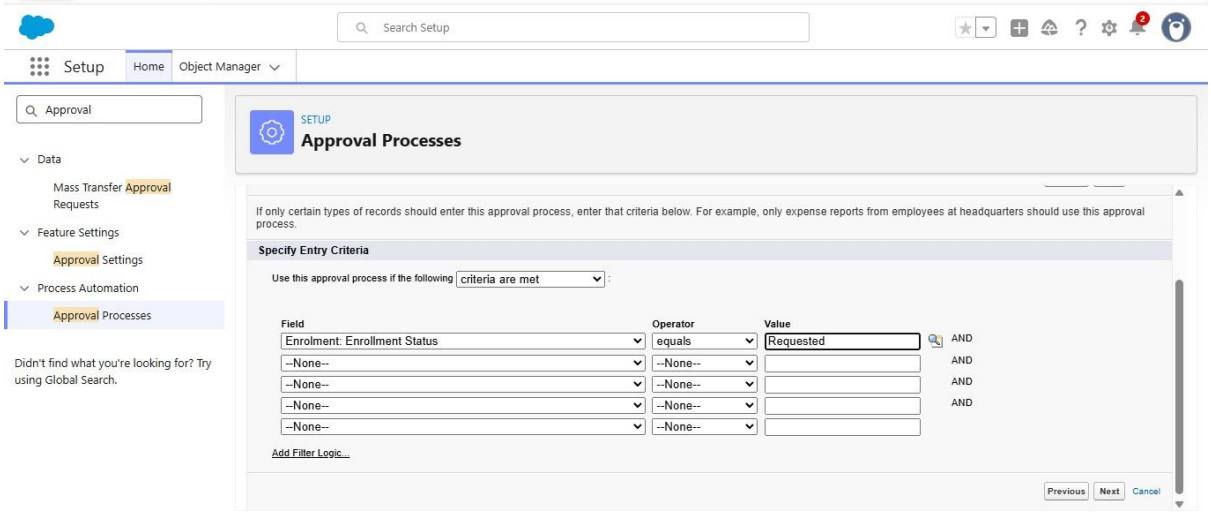

6. Add Approval Step:

7. Approver: specific Training Manager user.

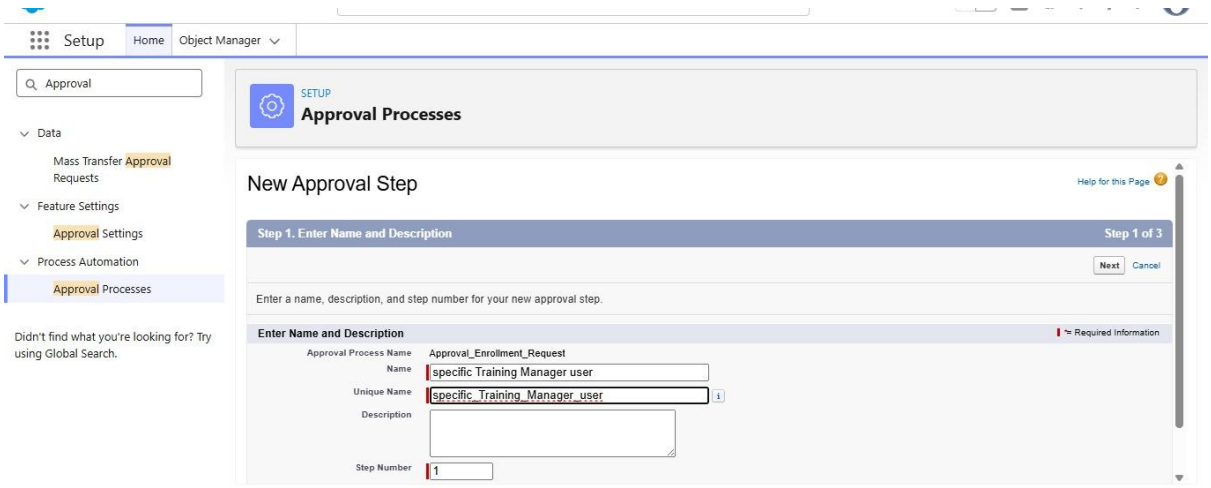

8. Under Final Approval Actions:

9. Add Field Update to set Enrollment_Status__c = "Approved".

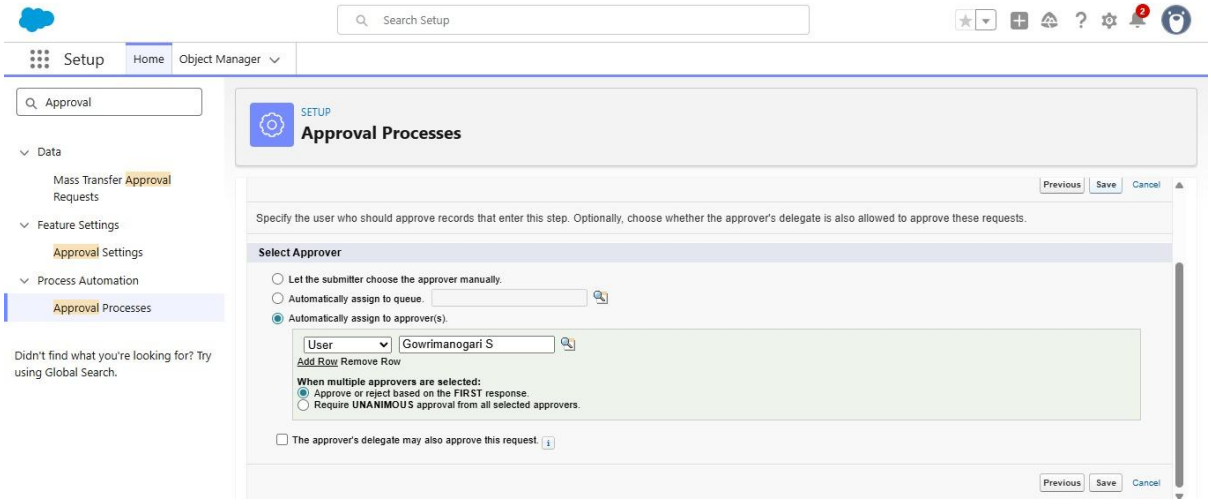

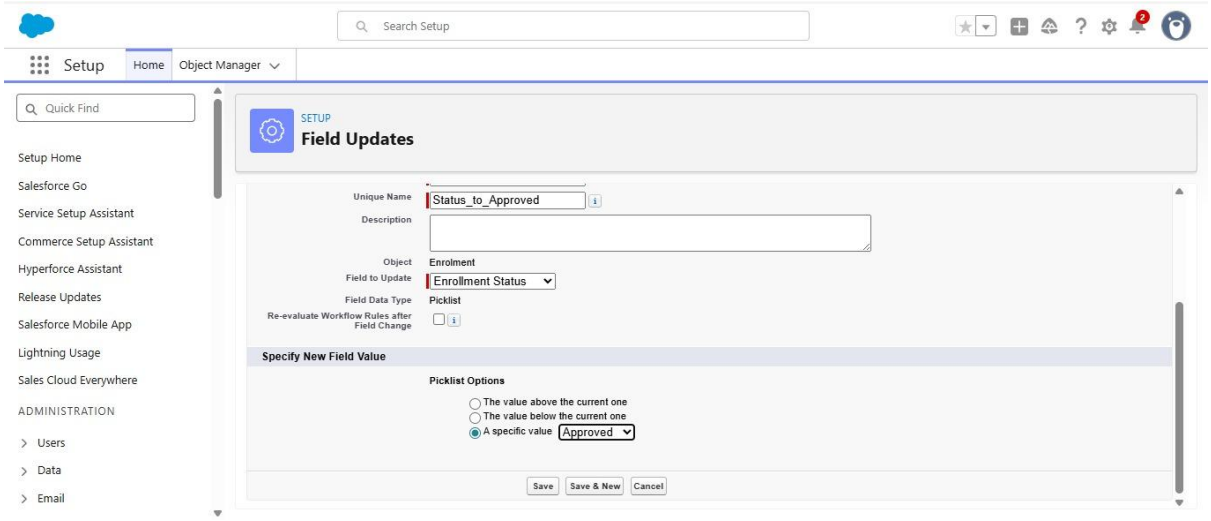

10. Under Final Rejection Actions:

11. Add Field Update to set Enrollment_Status__c = "Rejected".

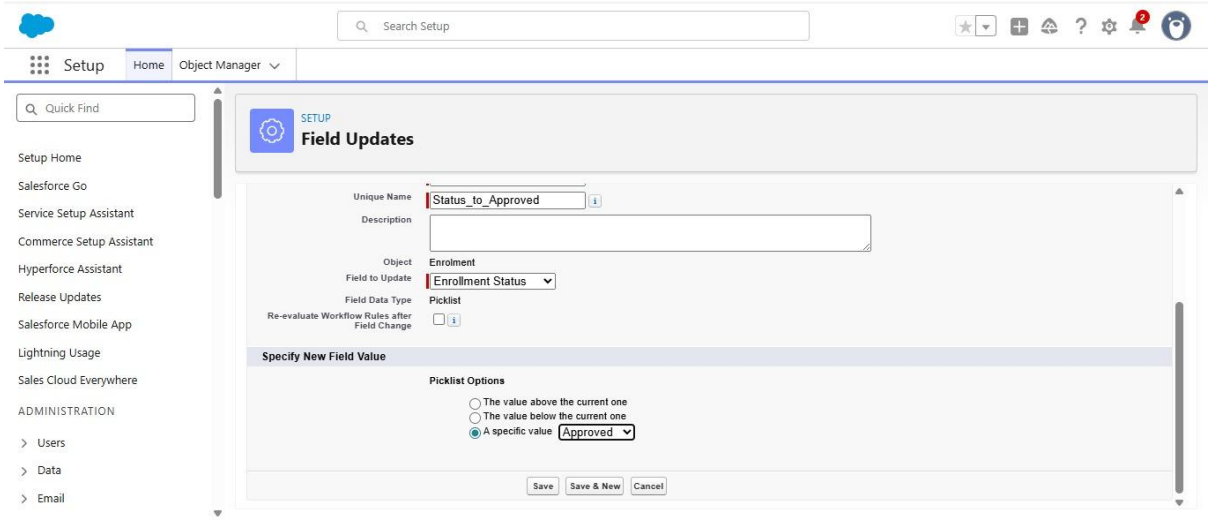

12. Add Email Alert to send rejection email to student.

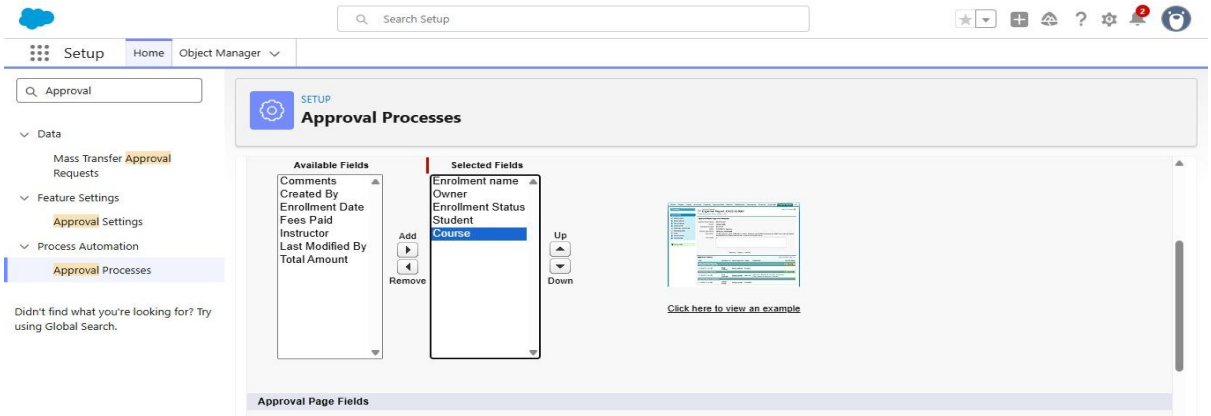

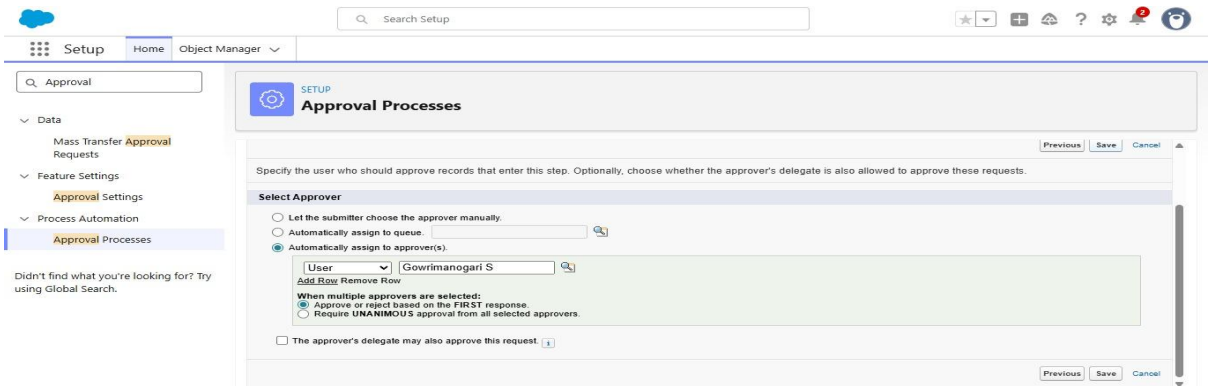

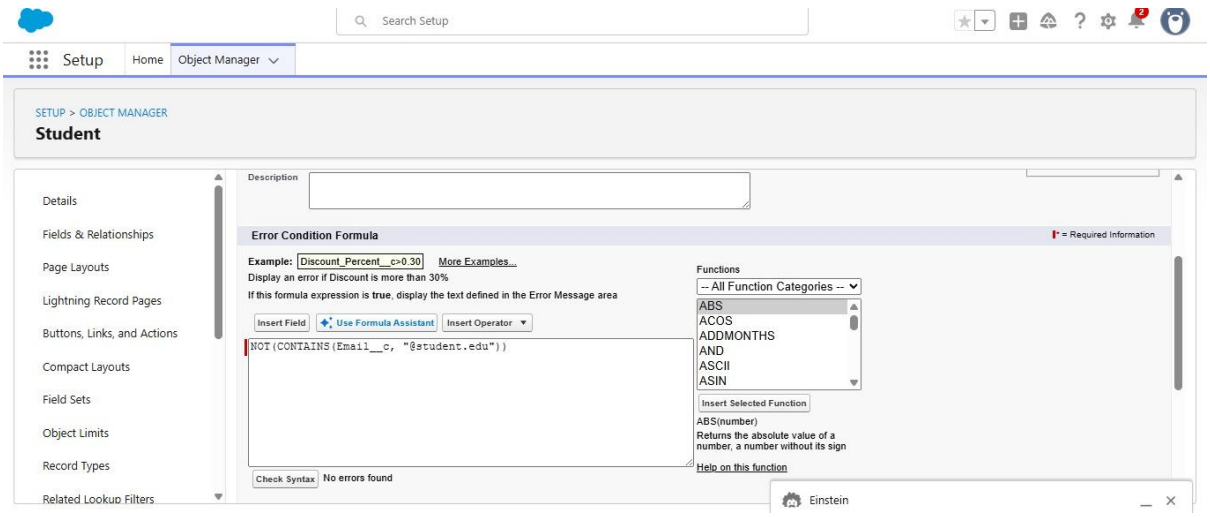

13. Activate the approval process.

Milestone 7- Tabs

Activity 1: Creating a Tab for the Student Object:

Go to Setup.

1. In the Quick Find box, type Tabs.
2. Under Custom Object Tabs, click New.
3. Select Student from the object list.
4. Choose a tab style (icon).
5. Click Next, assign it to all profiles, and then click Save.

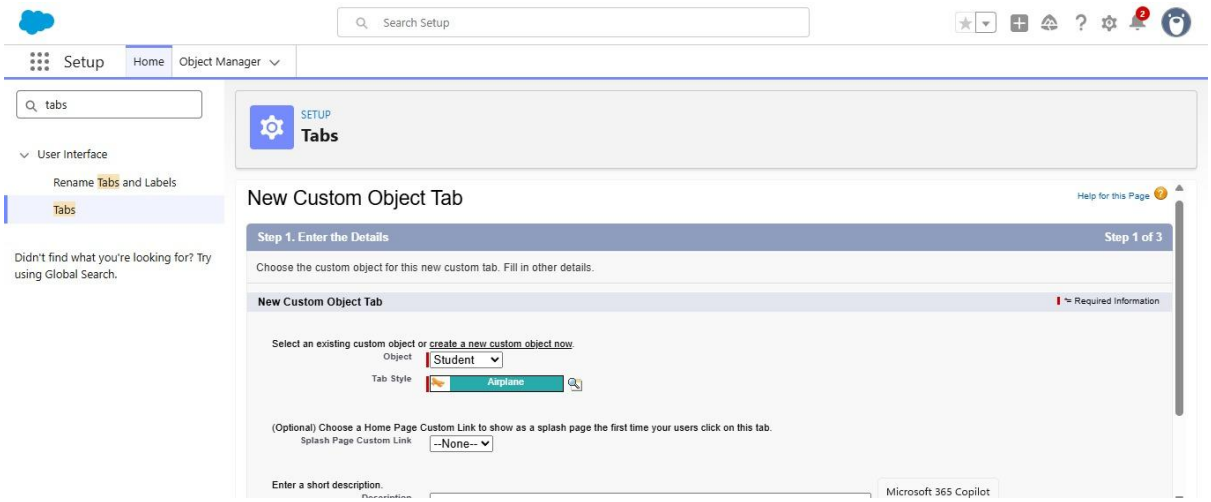

Activity 2: Creating Remaining Tabs

Now create the Tabs for the remaining Objects, they are “Courses, Instructors, Enrollment”.

Follow the same steps as mentioned in Activity -1

Milestone 8 - The Lightning App

Activity 1: Creating the Lightning Application for the Project

Navigate to Setup.

Enter App Manager in the Quick Find search box.

Click New Lightning App.

Provide the app details:

App Name: Student Enrollment & Course Management

Developer Name auto-fills

Description: Optional, but can describe the purpose of the app

Click Next and choose the following settings:

App Branding (optional): Add logo or select color theme

Navigation Style: Choose Standard Navigation

Click Next and assign the app to specific profiles (e.g., Admin, Enrollment

Officer, Instructor).

Click Next to select the items (tabs) to be included in the app. Add:

1. Student
2. Course
3. Instructor
4. Enrollment
5. Reports
6. Dashboards
7. Home
8. Tasks

Click Next and review the app settings.

Finally, click Save & Finish.

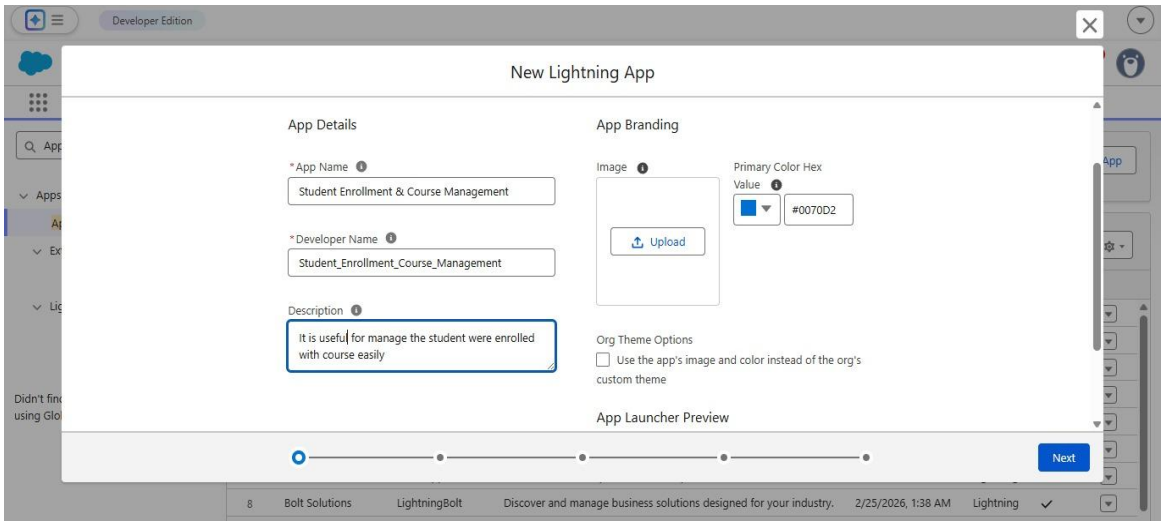
Developer Edition
New Lightning App
App Details
App Branding
*App Name
Student Enrollment & Course Management
*Developer Name
Student_Enrollment_Course_Management
Description
It is useful for manage the student were enrolled with course easily
Image
Upload
Primary Color Hex Value
#0070D2
Org Theme Options
Use the app's image and color instead of the org's custom theme
App Launcher Preview
Next
8 Bolt Solutions LightningBolt Discover and manage business solutions designed for your industry. 2/25/2026, 1:38 AM Lightning

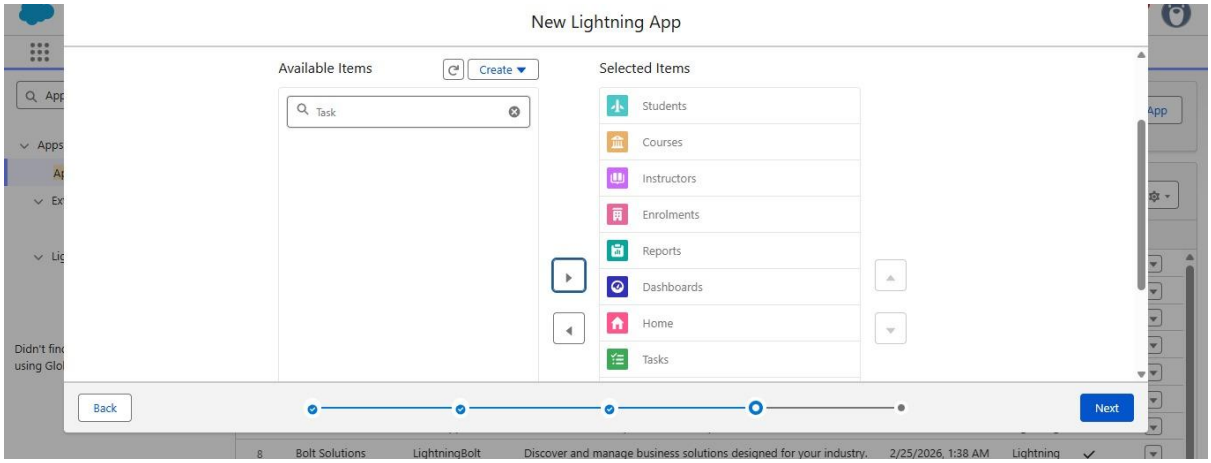
New Lightning App
Available Items
Create
Task
Selected Items
Students
Courses
Instructors
Enrolments
Reports
Dashboards
Home
Tasks
Back
Next
8 Bolt Solutions LightningBolt Discover and manage business solutions designed for your industry. 2/25/2026, 1:38 AM Lightning

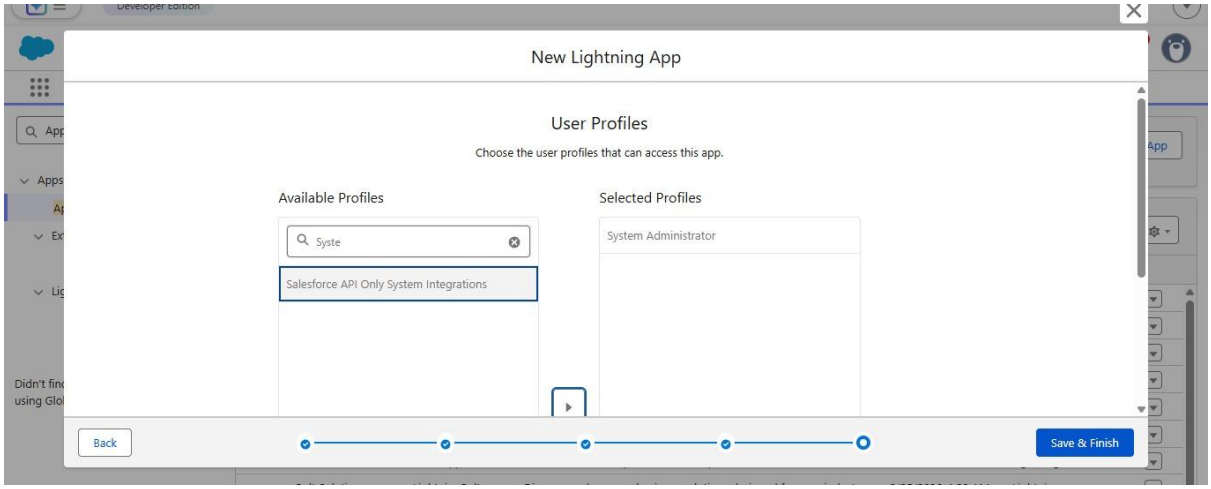
New Lightning App
User Profiles
Choose the user profiles that can access this app.
Available Profiles
Syste
Salesforce API Only System Integrations
Selected Profiles
System Administrator
Back
Save & Finish

Milestone 9 – Page Layouts and Record:

Activity 1: Create Record Types for Enrollment:

Purpose:

To separate New Enrollment vs Re-Enrollment processes.

Steps:

1. Go to Setup → Object Manager → Enrollment__c.
2. Click Record Types → New.
3. For the first record type:

- Existing Record Type: Master
- Record Type Label: New Enrollment
- Enable for required profiles (Admin, Enrollment Officer).
- Select the default Page Layout → Save & New.

4. For the second record type:

- Record Type Label: Re-Enrollment
- Enable for same profiles.
- Select the default Page Layout → Save.

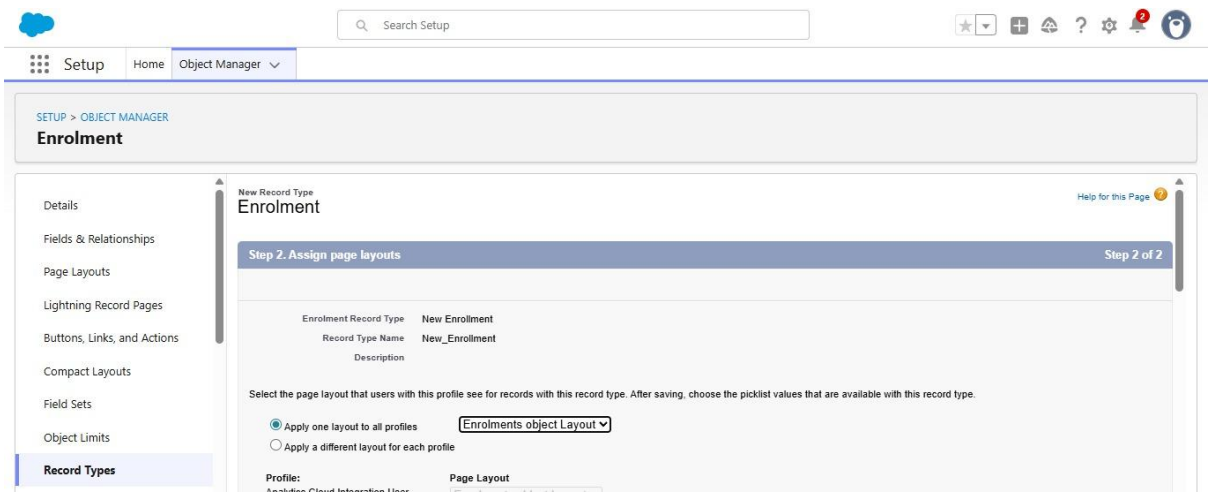

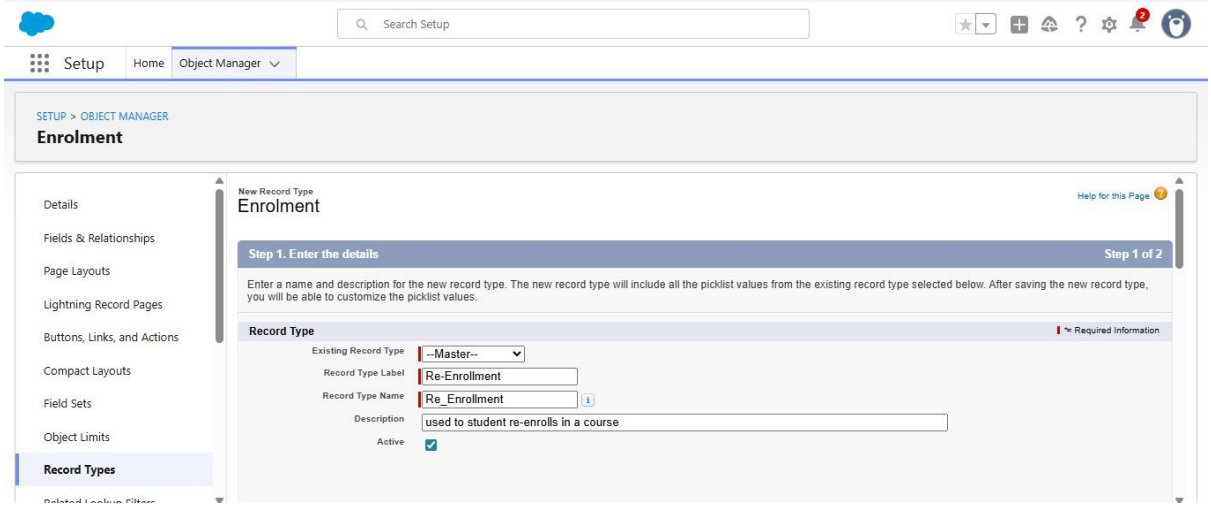

Activity 2: Separate Page Layo Createuts for Each Enrollment Record Type

Purpose:

To show different fields for New Enrollment vs Re-Enrollment.

Steps:

1. Enrollment__c object → click Page Layouts.
2. Click New to create a layout for New Enrollment:

● Clone from existing Enrollment Layout → name it New Enrollment Layout → Save.

● Keep fields relevant for first-time enrollment: Student, Course,

Instructor, Enrollment Date, Status, Fees, etc.

● Remove unnecessary re-enrollment fields if any.

● Click Save.

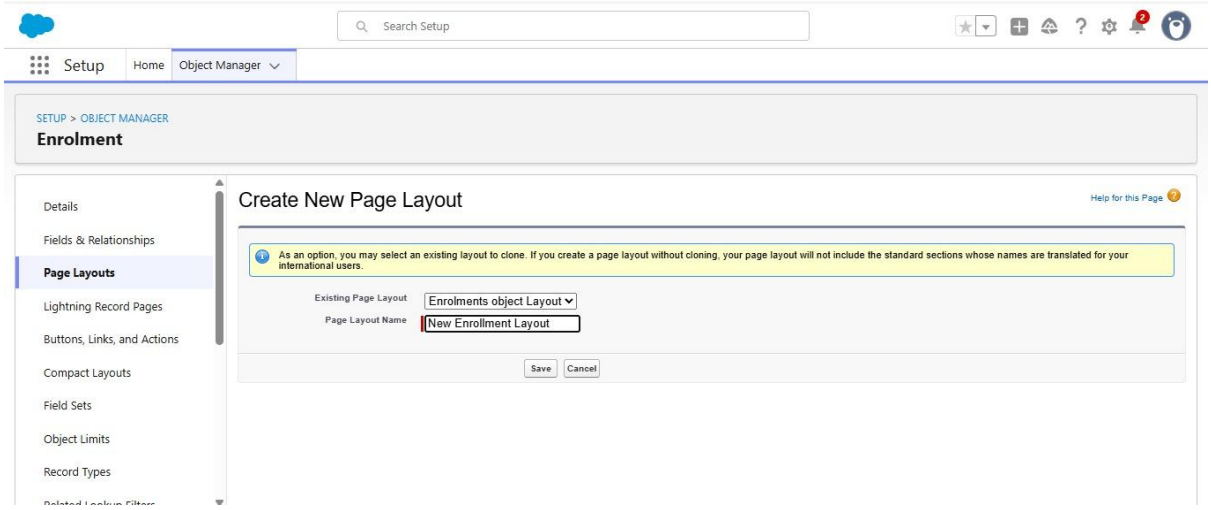

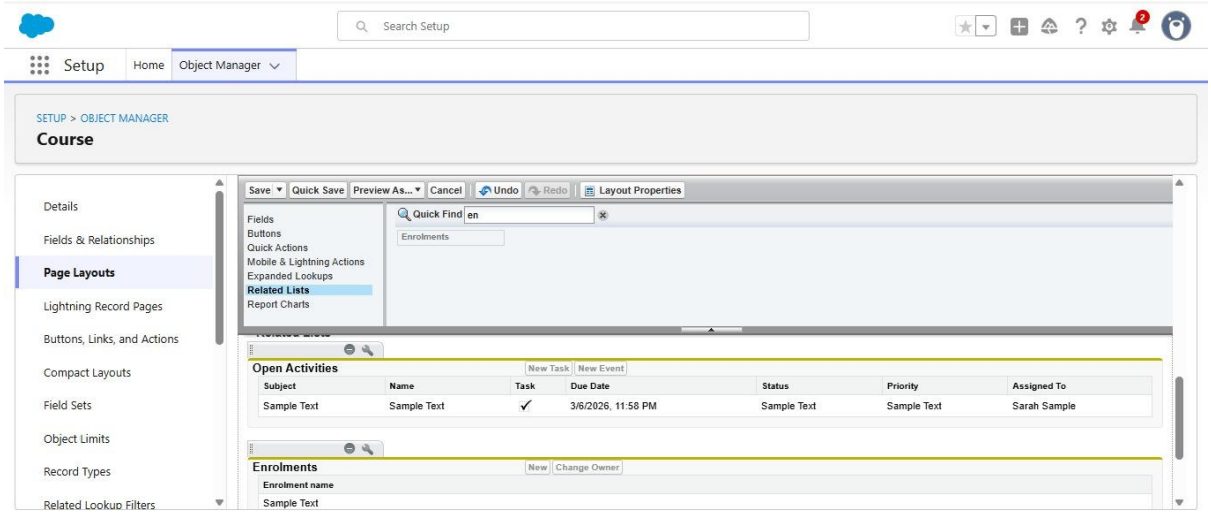

3.Again, click New to create Re-Enrollment Layout:

● Clone existing layout → name it Re-Enrollment Layout → Save.

● Include fields like previous Enrollment reference (if any),

Re-Enrollment Reason, Status, Fees, etc.

- Click Save.

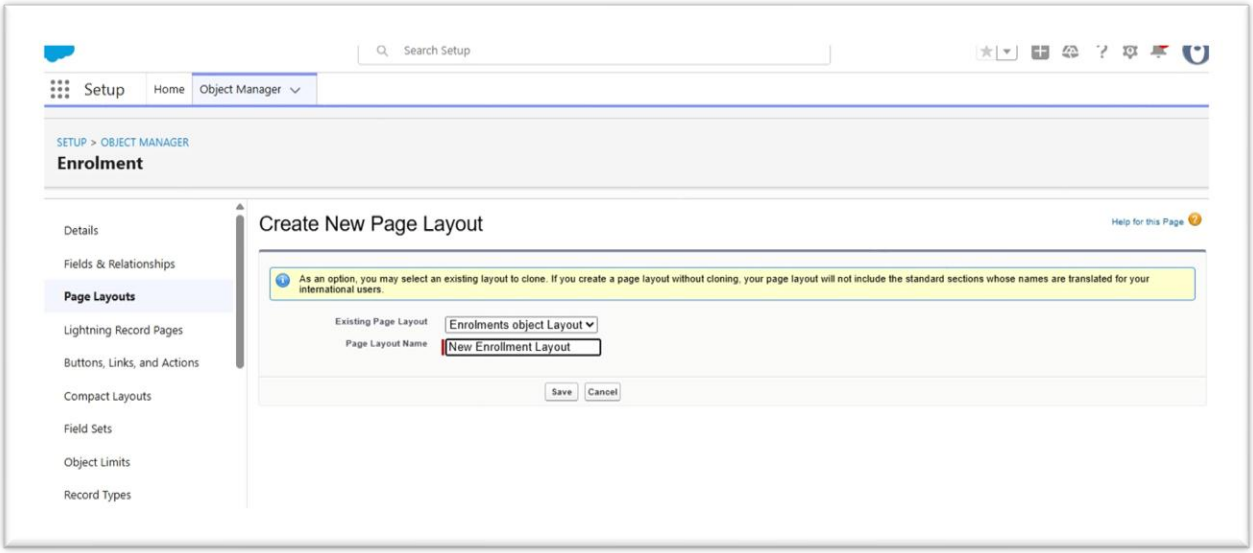

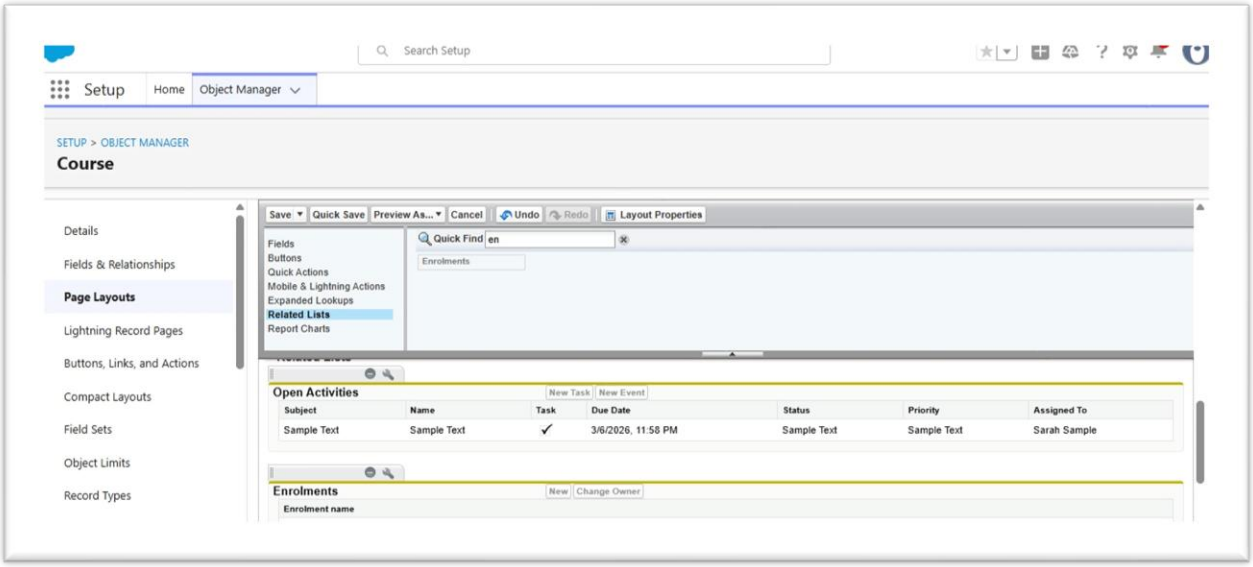

4.Click Page Layout Assignment → Edit Assignment.

5.For each profile and record type:

- New Enrollment → use New Enrollment Layout.

6.Re-Enrollment → use Re-Enrollment Layout.

Click Save.

Activity 3: Enrollment R Addelated Lists to Parent Objects:

Purpose:

To see all Enrollments from Student, Course, and Instructor records.

a) Student → Enrollment Related List

Go to Setup → Object Manager → Student__c.

Click Page Layouts → open the main layout.

In the palette, select Related Lists.

Drag Enrollments related list onto the layout.

Customize columns if needed → Save.

b) Course → Enrollment Related List

Go to Object Manager → Course__c → Page Layouts.

Open layout → add Enrollments related list.

Save.

c) Instructor → Enrollment Related List

Go to Object Manager → Instructor__c → Page Layouts.

Open layout → add Enrollments related list.

Save.

Milestone 10 – Automation with Flow

Activity 1: Auto-Populate Enrollment Date (Record-Triggered Flow)

Purpose:

Set Enrollment_Date__c to today when Enrollment is created.

Steps:

1. Go to Setup → Flows → New Flow.
2. Select Record-Triggered Flow → Create.
3. Object: Enrollment__c.
4. Trigger: A record is created.
5. Optimize for Actions and Related Records → Done.
6. Add Update Records element:

- Label: Set Enrollment Date.
- Use record that triggered the flow.
- Field: Enrollment_Date__c → Value: $Flow.CurrentDate.

7. Save as SetEnrollmentDate → Activate.

Activity 2: Send Email When Enrollment Approved

Purpose:

When Enrollment_Status__c = Approved, send email, alert admin, and set Student to Active.

Steps (high level for document):

1. Create Email Template and Email Alert for student notification.
2. Go to Flows → New → Record-Triggered Flow.
3. Object: Enrollment__c, Trigger on update.
4. Condition: Enrollment_Status__c Equals "Approved".
5. Add Get Records to fetch related Student__c.
6. Add Action (Email Alert) to send email to student.
7. Add Action to notify Admin if needed.
8. Add Update Records to set Student__c.Status__c = "Active".
9. Save as Enrollment Approved Action → Activate.

Activity 3: Auto-Assign Instructor Based on Course Category

Purpose:

Assign Instructor automatically based on Course category.

Rules:

Technical → Instructor A

Language → Instructor B

Non-Technical → Instructor C

Steps:

1. Prepare Instructor__c records with codes (e.g., INSTR_A, INSTR_B,

INSTR_C).

2. Create Record-Triggered Flow on Enrollment__c (created/updated).

3. Add Get Records to fetch related Course__c.

4. Add Decision element on Course__r.Category__c:

5. Technical / Language / Non-Technical outcomes.

6. For each outcome:

7. Get Instructor record (A/B/C) based on code or name.

8. Update Records: set Instructor__c = Get_Instructor_X.Id.

9. Save as AutoAssign_Instructor → Activate.

Activity 4: Auto-Create Task for Follow-Up

Purpose:

When Enrollment is “Requested”, create a follow-up task for Admin.

Steps:

1. Create Record-Triggered Flow on Enrollment__c.
2. Trigger: Record created or updated; condition Enrollment_Status__c = "Requested".
3. Add Get Records to fetch Admin user (by Username / Profile).
4. Add Formula (Date): TODAY() + 2 for due date.
5. Add Create Records for Task:
6. Subject: Follow up on enrollment request.
7. OwnerId: Admin user Id.
8. WhatId: Enrollment Id.
9. ActivityDate: formula Today + 2.
10. Save as Create_Followup_Task → Activate.

Milestone 11 – Reports:

Activity 1: Create “Students by Status” Report

1. Go to Reports → New Report.
2. Report Type: Students.
3. Group rows by Status__c.
4. Add columns as needed (Name, Email, Phone).
5. Save as Students by Status.

Activity 2: Create “Enrollments by Course” Report

1. New Report → Report Type: Enrollments.
2. Grouprows by Course__r.Name.
3. Show Record Count per course.
4. Save as Enrollments by Course

Activity 3: Create “Pending Enrollment Approvals” Report

1. New Report → Enrollments report type.
2. Filter: Enrollment_Status__c = "Requested".
3. Add columns (Student, Course, Owner, Created Date).
4. Save as Pending Enrollment Approvals.

Activity 4: Create “Revenue Report (Fees Paid)” Report

1. New Report → Enrollments report type.
2. Filter: Fees_Paid__c = TRUE.
3. Group by Course__r.Name.
4. Summarize Course_Fee__c or similar fee field.
5. Save as Revenue Report – Fees Paid.

Milestone 12 – Dashboards:

Activity 1: Create “Student Managemet Dashboard”

Steps:

1. Go to Dashboards → New Dashboard.
2. Name: Student Management Dashboard.
3. Select folder → Create.
4. Select new Dashboard folder and Save.

Add components:

- Donut Chart → using Students by Status report.
- Bar Chart → using Enrollments by Course report
- Gauge → using Revenue Report – Fees Paid (sum of revenue field).
- Table → using Pending Enrollment Approvals report.

5. Arrange components on canvas. Click Save → Done.

Milestone 13 – Security Setup

Activity 1: Configure Profiles

1.Go to Setup → Profiles → New (or CloneProfiles

Required:

● Admin – Full access.

● Enrollment Officer – Create/Update Enrollments.

● Instructor – Read-only access to assigned

Enrollments.

2.Steps (example for Enrollment Officer fName: Enrollment Officer.

3.In Object Settings:

○ Enrollment__c: Read, Create, Edit.

○ Student__c / Course__c: Read (and Edit if

required).

4.Save.

Repeat similarly for Instructor profile with Read-Only

on Enrollments

Activity 2: Create Permission Sets

1.Go to Setup → Permission Sets → New.

2.Create Custom Object Access (additional access to

project objects if needed).

3.Create Dashboard Editor (Create/Customize Reports &

Dashboards permissions).

4.Assign to relevant users.

Activity 3: Configure Sharing & OWD

Steps:

1. Go to Setup → Sharing Settings.
2. Set Organization-Wide Defaults:

○ Students (Student__c): Public Read/Write.

○ Courses (Course__c): Public Read/Write.

○ Enrollments (Enrollment__c): Private.

3. Save.

For Instructor access to assigned Enrollments,

optionally:

● Add a User lookup on Enrollment (Instructor User).

● Use a simple Record-Triggered Flow to set OwnerId =

Instructor User so they can see only their own records

FUNCTIONAL & PERFORMANCE TESTING

During the testing phase, screenshots were captured from the Salesforce user interface to verify the proper functioning of all implemented features of the Student Enrollment & Course Management System (SECMS). These include student, course, instructor, and enrollment record creation; validation rule checks for mandatory fields, eligibility, and enrollment constraints; verification of record type behavior for different course categories; flow execution for automated enrollment

approvals and seat availability checks; and Apex trigger functionality to ensure automatic confirmation and record updates.

Additionally, screenshots of generated reports and dashboards were documented to validate accurate data visualization, enrollment tracking, and performance monitoring. Submit the Screenshots while testing.

8. ADVANTAGES & DISADVANTAGES

- **Advantages**

- Centralized data
- Automated workflows
- Real-time reporting

Disadvantages

- Salesforce dependency
- Requires initial configuration effort

- **FUTURE SCOPE**

- Payment gateway integration
- Student self-service portal
- Analytics-driven insights

- Mobile access support

- **APPENDIX**

- Source Code: Salesforce Configuration
- Dataset: Salesforce Objects
- GitHub / Demo: Salesforce Developer Org

CONCLUSION

Conclusion

The Salesforce Student Enrollment & Course Management System successfully streamlines the entire student academic lifecycle—from student registration and course creation to enrollment management, instructor assignment, approvals, revenue tracking, and reporting. By leveraging Salesforce's automation tools such as validation rules,

flows, approval processes, and dashboards, the system improves data accuracy, operational efficiency, and decision-making. This project demonstrates how Salesforce can transform manual academic processes into a scalable, reliable, and user-friendly digital solution.